VIKING

1950

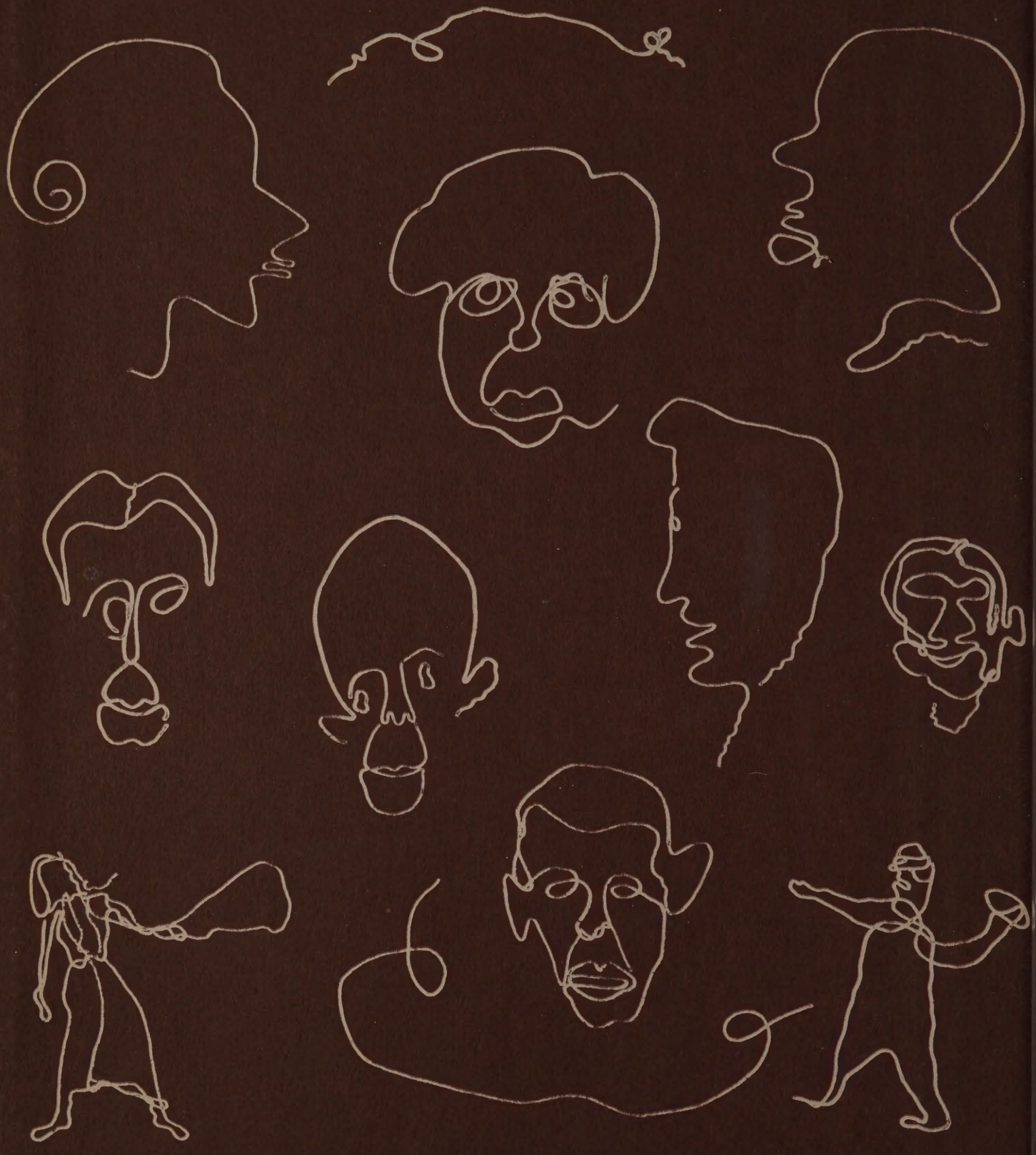

ALLEN COUNTY PUBLIC LIBRARY
3 1833 07523 0745

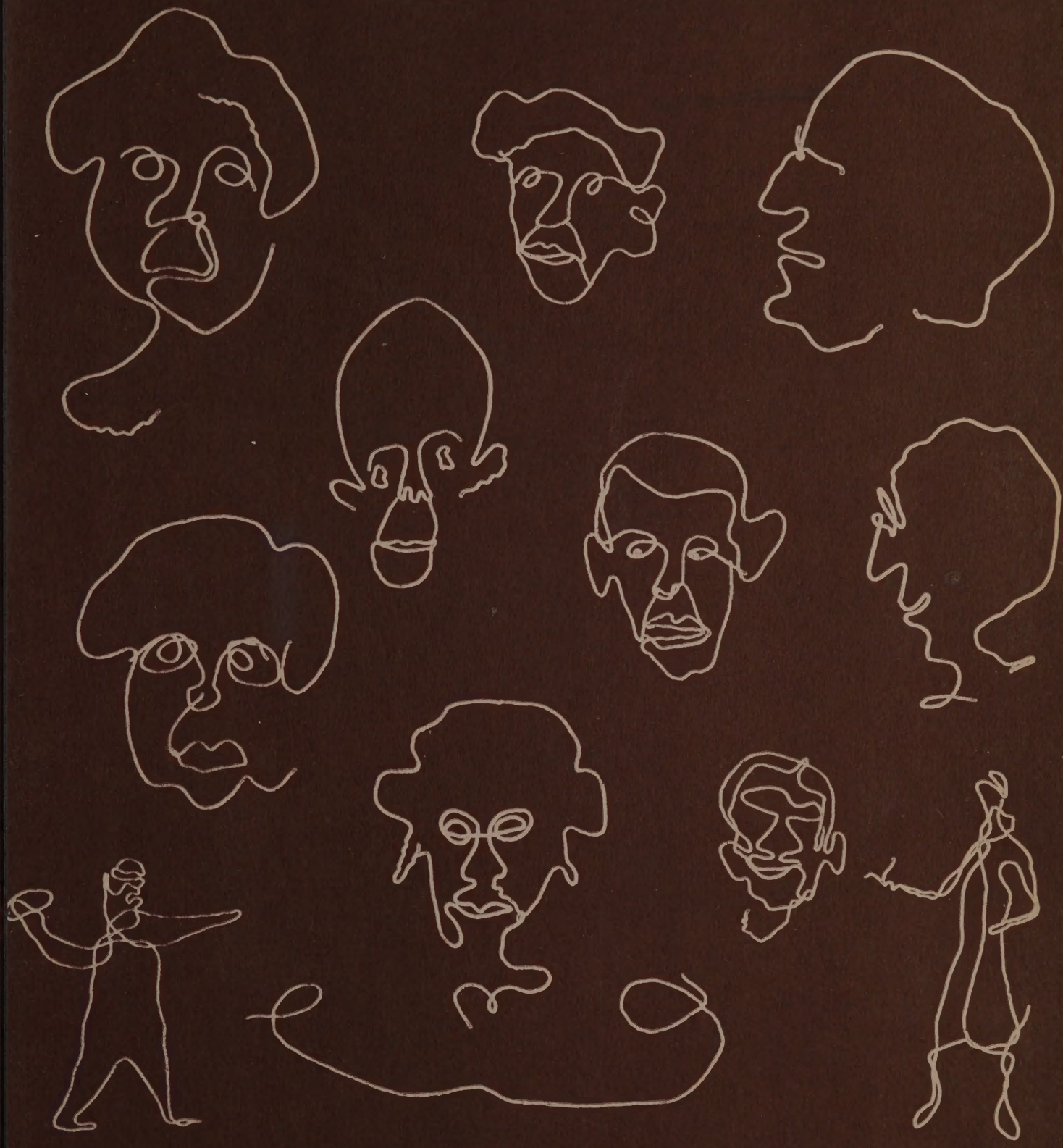

The Viking

1950

ALMA MATER

High above in stately beauty
With their spirit true
Wave our white and orange colors
Glorious to view.
Lift the banner, raise it skyward;
Loud its praises sing!
Love and honor to North Dallas
We forever bring!

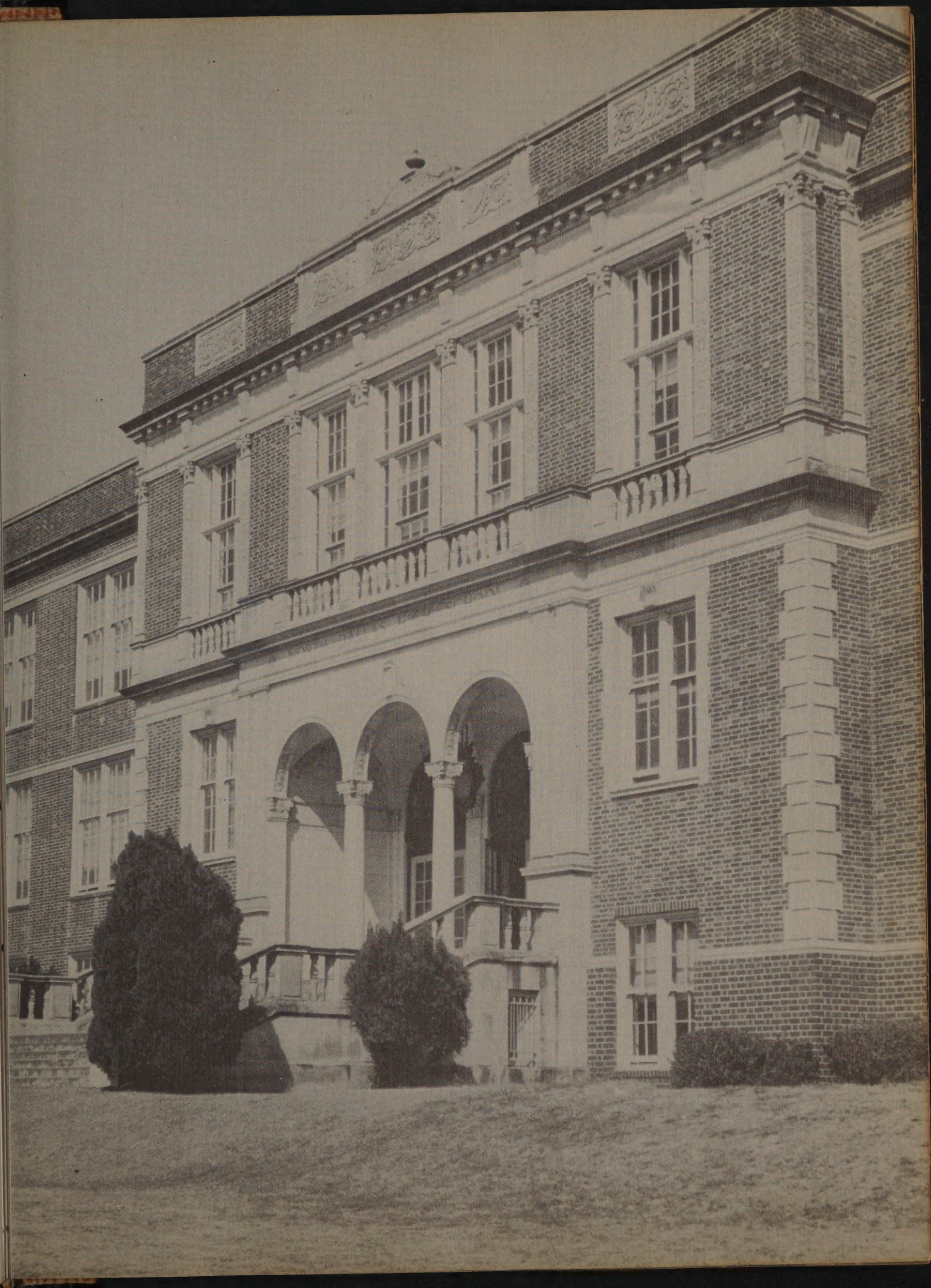

This 1950 Viking is dedicated to you, KATHARINE BRADFORD, because you are genial, genuine, and inspiring.

MRS. KATHARINE H. BRADFORD

ADMINISTRATION

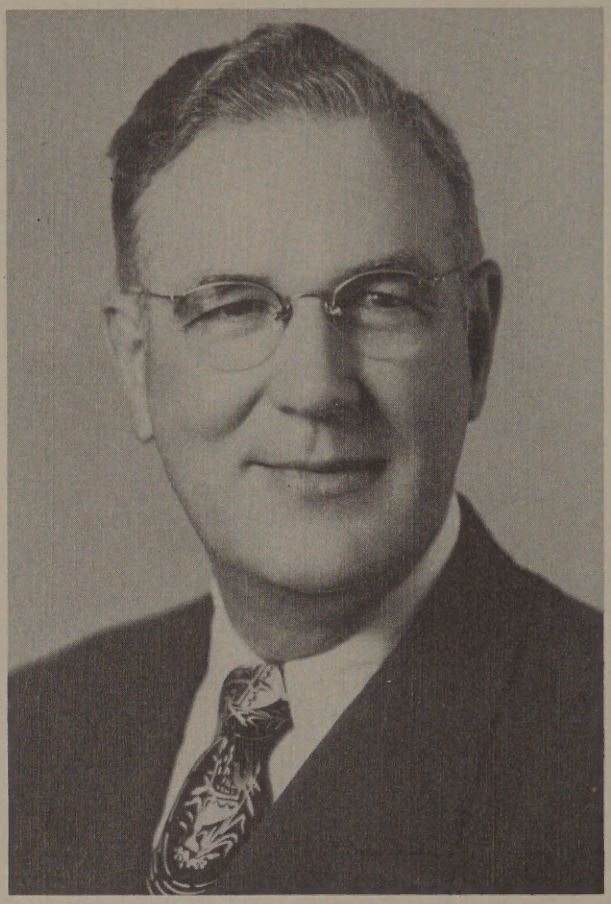

W. T. WHITE
Superintendent of Schools

EWELL D. WALKER
Assistant Superintendent

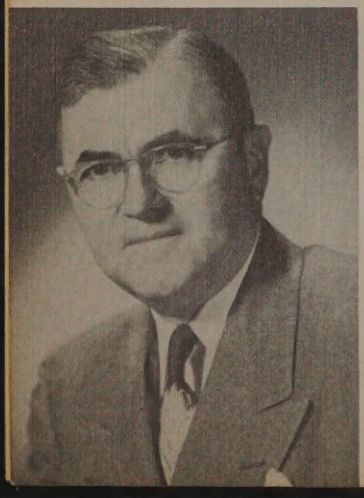

E. N. DENNARD
Assistant Superintendent

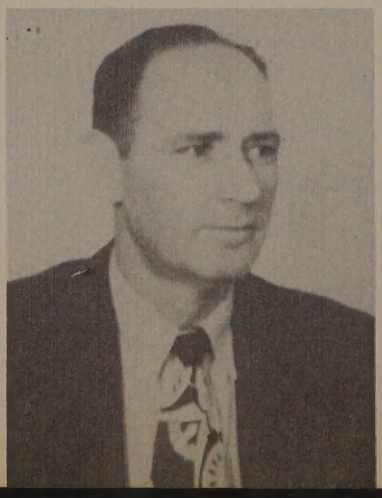

FRANK L. WILLIAMS
Assistant Superintendent

BRYAN ADAMS
Secretary-Business Manager

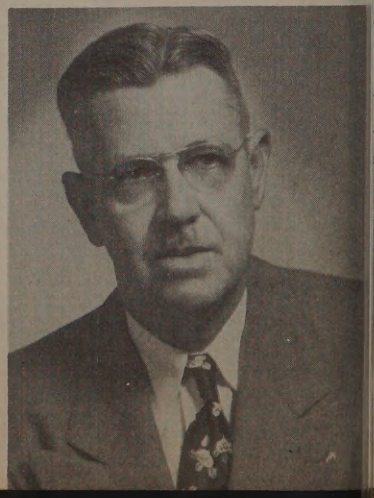

W. O. PIPES, Principal

VIKING EDITORS

CO-EDITORS	Charlene Randles Douglas Ann Johnson
ACTIVITIES EDITOR	Jan Jones
SENIOR CLASS EDITORS	Louise Ruge Barbara Powell
JUNIOR EDITORS	Annette Young Paula Johnson
TYPING SUPERVISOR	Patsy Rose
SNAPSHOT EDITOR	Robert Wellborn
MILITARY EDITOR	Leon Fowler
SPORTS EDITOR	Bob Bowers
ART EDITORS	Ruth Hickman Jean Bauman Paul Harris
PERSONALITIES EDITORS	Emily Bennett
BUSINESS MANAGER	John Akard

Faculty
¡Qué cruel!
Siéntese Vd.

ABELS, EDITH

ADKINS, EARLE W.

AKIN, W. G.

BAKER, L. H.

BALDWIN, MABEL

BENDER, ROBERT F.

BERRY, IMOGEN

BERTRAND, MARY

BLAKE, LILA

BOLLINGER, C. M.

BRADFORD, KATHARINE

CARMICHAEL, SARAH

COSTIN, DOROTHY

COX, BURNETT C.

CRAWFORD, RUTH

CULLISON, BERTHA

DAVIES, MABEL

DICE, ELIZABETH

DRIVER, DAYLE

DUNN, GLADYS

EPPERSON, ADELE

FARLESS, HELEN

FOOTE, RACHEL

FOREHAND, LEORA

FULTON, E. M.

GRICE, MIRIAM

HARRIS, ARTHUR W.

HARRISON, HELEN

HAYS, B. C.

HOLBROOK, HELEN S.

HYDE, RUFUS

INKMAN, WILL W.

IRISH, CLEO

KEARNEY, CARRIE C.

MAIDEN, H. C.

MATTHEWS, PAUL

MEADOR, ELLEN

MENEZES, HARRY

MORPHIS, C. M.

NESBIT, MARY LOIS

PARKER, JANE D.

PETTIE, JEAN

PIERCE, IRMA

PIERCE, RUTH

ROBERTS, MINNIE

ROPER, KEITH I.

STEWART, FLORENCE

TARDY, WILLIAM T.

TERRY, EUGENIA

THOMPSON, BILLYE FAYE

THOMPSON, DAN

WHATLEY, PEARL

Not Shown:

BYRD, MYRTLE
CLEMENT, RUBIA
GERLACH, DOROTHY
GRAY, MATTIE
GREENMAN, E. R.
GRIFFIN, ERMA
LAWLER, NELL
MOORE, PAUL
MURRAY, MARION
WILLIAMS, J. R.

Seniors

4A CLASS OFFICERS

PRESIDENT—CALVIN AXTELL

VICE-PRESIDENT—RONALD HICKMAN

SECRETARY—PEGGY DANIEL

ABEL, ANNE

Birthplace: Dallas, Texas

Treasurer, president, San Souci; Jockey club; homeroom secretary; Camera club; Art club; A Cappella; Horizon club president, vice-president.

AKARD, JOHN CRAWFORD

Birthplace: El Paso, Texas

Regimental executive officer; P.M.S.&T. ribbons; Linz Bible award; Viking business manager; Student Council president; National Honor Society; J.R.C. President, County, School.

ALBRECHT, BARBARA

Birthplace: Norristown, Pennsylvania

National Honor Society; Perigon club president; Debate tournament; essay contests; Linz award; Compass staff; National Forensic League merit.

ALBRECHT KENYON V.

Birthplace: Norristown, Pennsylvania

Viking staff; Solo and Ensemble contest; Debate club; Perigon club; honor roll; National Forensic League merit; Declamation tournament; A Cappella; 1950 Operetta; speech tournaments.

ALLEN, BARBARA

Birthplace: Bogata, Texas

Homeroom president; San Souci; Compass staff; Viking staff; honor roll; Aurora Borealis; first-aid, nutrition certificates, Viking Personality.

ALTIZER, EMILY

Birthplace: Dallas, Texas

National Honor Society; Linz pin; Student Council; honor roll; office assistant.

ANASTOPULOS, FRANCES

Birthplace: Dallas, Texas

Honor roll; assemblies; Junior Red Cross; Delphians; History club; Allied Youth; chorus.

ANGLIN, BAYLOR

Birthplace: Dallas, Texas

Chemistry club; chorus; football, '47-'48; track.

ARONSON, JOHN

Birthplace: Dallas, Texas

National Honor Society president; high honor roll; Student Council; Compass editor; Linz pins; THSPA Convention; homeroom president; spring boxing matches; co-captain, football team; "Most Valuable Player" award.

ASEL, ELMA ADELE

Birthplace: Kansas City, Missouri

Student Council; Hi-Lite secretary, vice-president; National Honor Society; Red Cross secretary; Compass staff; Linz pin; homeroom vice-president; Pub. Editor.

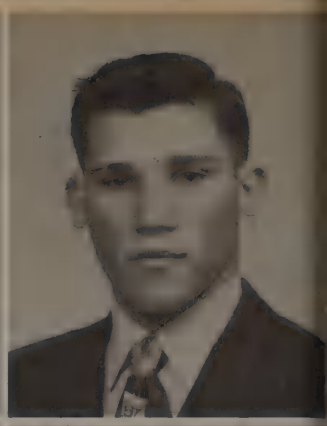

ATHAS, GEORGIE LENA

Birthplace: Dallas, Texas

Perigon club; honor roll; Junior Red Cross.

AYERS, RICHARD

Birthplace: Dallas, Texas

A Cappella; Football letterman; track; Junior Rotarian; Student Council; Operetta, '49, '50; Solo and Ensemble contests.

AXTELL, CALVIN

Birthplace: Dallas, Texas

President, 4A class; homeroom president; three year basketball letterman, All-city, '50; two year track letterman; one year football letterman; Dr. Pepper tournament; A.A.U., '47; Aurora Borealis.

BABB, BETTY JEAN

Birthplace: Mabank, Texas

Secretary, Y-Teens; Allied Youth; homeroom secretary; assemblies.

BAKER, NOLAN WAYNE

Birthplace: Dallas, Texas

Student Council; football, baseball; Letterman's club; homeroom president; Viking personality; assemblies; News all-city.

BALDWIN, JOHN

Birthplace: Eden, Texas

Staff sergeant, Military; honor roll; Pan American Student Forum.

BALL, TONY

Birthplace: Alliance, Ohio

Honor roll; track, cross-country; senior play cast; one-act play cast; American Education Week program.

BALLARD, DORIS JUNE

Birthplace: Bonham, Texas

President, D. E. class; homeroom vice-president; honor roll; Jockey club.

BARBARIA, FRANCES

Birthplace: Dallas, Texas

Compass staff; Red Cross; Viking staff; Hi-Lites; Nutrition, first-aid certificates.

BARNES, PATRICIA

Birthplace: Dallas, Texas

San Souci; Viking personality; Delphians; homeroom secretary; Student Council; banking director.

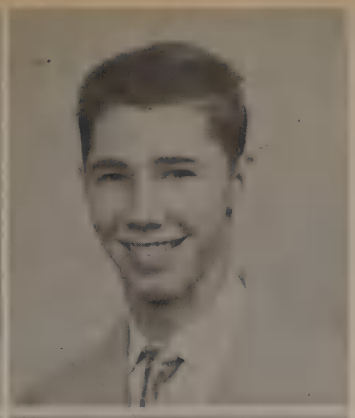

BAUMAN, JEAN

Birthplace: North Little Rock, Arkansas

Compass staff; co-editor Viking art staff; Art club president; Perigon club secretary; Jockey club; Junior Red Cross; San Souci; homeroom secretary; honor roll; scholastic art awards; Viking personality; Civic Federation; A. Harris Christmas card contest; Military princess; National Honor Society; Linz award.

BEDFORD, GENE

Birthplace: Dallas, Texas

Football letterman; baseball; basketball; honor roll; A Cappella; Compass staff; assemblies.

BELK, NANCY ELIZABETH

Birthplace: Shreveport, Louisiana

San Souci secretary; Little Theater president; honor roll; Jockey club; debate; Pan-American club; Camera club; Operetta, 1950.

BENNETT, EMILY JOSEPHINE

Birthplace: Dallas, Texas

Little Theater; Jockey club; Pan-American club treasurer; Viking editorial staff; Compass staff; Quill and Scroll; Senior play; one-act play cast; honor rolls; Linz pin; Horizon club; assemblies; SMU speech tournament; Calvalcade of Education.

BETHEL, ELIZABETH ANN

Birthplace: Ranger, Texas

Distributive Education; Little Theater; Debate club; Perigon club; Jockey club; Junior Red Cross Council.

BLACKBURN, DAN

Birthplace: Fort Worth, Texas

Military band; Football; assemblies; honor roll; Orange band; Solo and Ensemble contest.

BODENSTEINER, WAYNE

Birthplace: Kansas City, Missouri

A Cappella choir; Camera club; Allied Youth; assemblies; honor roll.

BONNETT, STEWART ALAN

Birthplace: St. Louis, Missouri

Cadet Colonel, R.O.T.C., Regimental commander; Compass sports editor; Senior Play; Chemistry club; assemblies; company commander; homeroom president; crack squad platoon; P.M.S.&T.

BOURGEOIS, MARIE LOUISE

Birthplace: Brusly, Louisiana

Hi-Lites; National Honor Society; Student Council; homeroom secretary; Compass staff; Linz pin; Aurora Borealis.

BOWERS, BOB

Birthplace: Liggett, Kentucky

Basketball letterman; homeroom president; president of National Honor Society; Viking Sports Editor.

BOYD, BILL ANTHONY

Birthplace: Dallas, Texas

Regimental staff; Senior Pub staff; R.O.T.C.; Compass staff; track; parades.

BOYDSTON, ARWELDIA ANN

Birthplace: El Reno, Oklahoma

BRADLEY, JOE W. JR.

Birthplace: Kansas City, Missouri

Chemistry club; Square Dance club president; assemblies; golf team; Camera club; two-year A Cappella pin.

BRAGG, JACK

Birthplace: Lewisville, Texas

Homeroom president.

BREDLOW, JO ANN ELIZABETH

Birthplace: Romeo, Michigan

National Honor Society; Junior Red Cross president; Hi-Lite president; homeroom secretary; features editor; Compass staff; Chemistry club; Delphians; Linz pin; Viking personality; Student Council; advertising editorial contest; office assistant; P.T.A. representative; Military Princess, '50.

BRIDGES, JAMES

Birthplace: Dallas, Texas

Two-year football manager; homeroom president; homeroom vice-president; Compass staff; Student Council.

BROACH, CHARLES

Birthplace: Dallas, Texas

Homeroom president; vice-president; track letterman; football letterman; baseball.

BUCHANAN, BARBARA

Birthplace: Oklahoma City, Oklahoma

Honor roll; Linz pin; Princess, Military ball, '49; San Souci; Jockey club; Student Council; Viking staff; first-aid, nutrition, life-saving certificates.

BURKS, ELEANOR

Birthplace: Dallas, Texas

Vice-president, Hi-Lites; homeroom secretary; Compass staff; honor roll; Linz pin; Thalians; Viking staff; first-aid, nutrition, safety certificates.

BUSHFIELD, GEORGE

Birthplace: Dallas, Texas

Track; football; boys' chorus; scholastic art award; Compass staff; Bible award; R.O.T.C.

CALVERT, LA META

Birthplace: Dallas, Texas

Delphians; Jockey club; Y-Teens; Dramatic club; Perigon club; honor roll; Linz pins; Compass staff; Viking business staff; operettas; one-act play contest; baccalaureate committee; National Honor Society.

CAMERON, RICHARD LEE

Birthplace: Wichita Falls, Texas

Camera club vice-president; regimental commander, 49-50; rifle team; Camp Dallas; Student Council.

CAMPBELL, BERNARD

Birthplace: Dallas, Texas

Cadet captain, R.O.T.C.; company commander, '50; company executive officer; Camp Dallas; P.M.S.&T. Ribbons; assemblies; military sports.

CAVE, KENNETH P.

Birthplace: Dallas, Texas

Homeroom vice-president; Perigon club; Chemistry club; parades; assemblies.

CHEWNING, NANCY

Birthplace: Austin, Texas

Homeroom president, vice-president; Thalian vice-president; San Souci secretary; Y-Teens; Valentine princess; advanced Bible award; Viking personality; Aurora Borealis; honor roll; assemblies; Student Council; highest football ticket seller, '49.

CLANTON, PATSY RUTH

Birthplace: Dallas, Texas

Honor roll; Hi-Lites; Essay contest winner; San Souci.

CLEMENS, WAYNE

Birthplace: Dallas, Texas

Band, orchestra, Orange band; Solo contest, second division; parades; major, R.O.T.C.; publicity chairman.

CLEMONS, DONALD

Birthplace: Dallas, Texas

Sergeant, military; second platoon leader; military parades.

CLEVINGER, KENNETH

Birthplace: Dallas, Texas

Senior Scholastic Art award.

Cody, Bill

Birthplace: Odessa, Texas

Cadet major, R.O.T.C.; Orange band; Solo and Ensemble contests; Camp Dallas; efficiency sergeant, efficiency tent; crack platoon, Camp Dallas; P.M.S.&T. ribbons; Compass staff; parades; military sports; Commandant's efficiency ribbon.

Coen, Kenneth

Birthplace: Tucumcari, New Mexico

Tennis club.

Cole, Juanita Louise

Birthplace: Dallas, Texas

San Souci; honor roll; Compass staff; Hi-Lites.

Cole, Dickie

Birthplace: Dallas, Texas

Golden Gloves; Compass staff; Aurora Borealis.

Conner, Carole Ann

Birthplace: Bartlesville, Oklahoma

Jockey club; homeroom president; Compass staff; honor roll; thrift assistant; first-aid, senior water safety certificates.

Corley, Marylou Dale

Birthplace: Dallas, Texas

Chorus; assemblies.

Coss, Jake

Birthplace: Tulsa, Oklahoma

Student Council; track; assemblies; honor roll; football team; cross-country race, fourth place.

Covey, Carolyn

Birthplace: Brownwood, Texas

San Souci secretary; Jockey club; Viking business staff.

Daniel, Peggy Lou

Birthplace: Dallas, Texas

Cheerleader; 4A class secretary; Valentine princess; Jockey club president; Student Council secretary, chairman; vice-president National Honor Society; Compass staff; Linz pin; Aurora Borealis; senior play committee; president; vice-president, secretary, homeroom; Hi-Lite secretary.

Davenport, Martha

Birthplace: Dallas, Texas

A Cappella; president, homeroom; honor roll; tennis; Solo and Ensemble contest; operetta; Jockey club.

DAVIS, CHARLSIE

Birthplace: Dallas, Texas

Delphians; Y-Teen president; Hi-Lites; Hobby club; honor roll; office assistant.

DEAN, BETTY JEAN

Birthplace: New Braunfels, Texas

Pan-American club; Delphians; tennis club; honor roll; Student Council; Y-Teen president; homeroom treasurer.

DODSON, BETTY

Birthplace: Maud, Oklahoma

Hi-Lites; Hobby club; Chemistry club; Delphians; Y-Teens; office assistant; Linz pin; Student Council; honor roll; Junior Red Cross; National Honor Society.

DUBLIN, MARY LEE

Birthplace: Dallas, Texas

Delphians; Y-Teens; Jockey club; honor roll; History club; assistant feature editor, Compass; Senior play cast; vice-president, homeroom; Linz pin; chorus; office assistant.

DUNKIN, J. T.

Birthplace: Logansport, Indiana

Basketball letterman; track; homeroom president; Student Council; Linz pin.

DURON, MARCIANO

Birthplace: Waco, Texas

Football letterman; baseball; assemblies; Southwestern A.A.U. tournament.

DUSEK, TED

Birthplace: Dallas, Texas

National Honor Society; honor roll; baseball; basketball; homeroom officer; Chemistry club; Linz pin.

EASTERLING, LEWIS AYERS

Birthplace: Dallas, Texas

Homeroom president; baseball, football, basketball; Student Council; assemblies; Junior Red Cross; homeroom vice-president.

ESPINOSA, GRETA

Birthplace: Dallas, Texas

National Honor Society; Student Council; San Souci vice-president; Compass assistant editor; Art club; Interscholastic art awards; honor roll; Hobby club vice-president; Delphians; Perigon club; Viking art staff; homeroom president, vice-president.

FAUST, LAVERNE

Birthplace: Dallas, Texas

Hi-Lites; homeroom secretary; honor roll; Jockey club; chorus; assemblies.

FAGAN, NITA LOUISE

Birthplace: Dallas, Texas

Honor roll; Jockey club; Delphians; tennis; Chemistry club; Student Council; Compass staff; homeroom vice-president, secretary.

FOWLER, RANDALL LEON

Birthplace: Dallas, Texas

Regimental intelligence officer; National Honor Society; Viking Military editor; crack platoon; assemblies; parades; Youth Forum; efficiency ribbons; Linz pin.

FOWLER, YVONNE

Birthplace: Gladewater, Texas

Compass staff; Linz awards; high honor roll; Student Council; Chemistry club; National Honor Society; Baccalaureate committee; homeroom secretary; banking assistant.

FREEMAN, LARRY

Birthplace: Grand Saline, Texas

Basketball; track; honor roll; Student Council; chorus; football; operetta; homeroom secretary; Junior Red Cross.

FRENZEL, BOB

Birthplace: St. Paul, Minnesota

Orange band; military band; assemblies; Student Council; Camera club president; Square Dance club president; homeroom president; cadet major, Regimental staff; Chemistry club president; band commander; parades.

FULTON, E. M. JR.

Birthplace: Dallas, Texas

Pan-American club; Camera club; Compass staff; honor roll; Delphian decoration committee.

GADDIS, JEFFEE KAY

Birthplace: Fort Worth, Texas

Delphians; Jockey club; Viking staff; Nurse's assistant; Junior Red Cross.

GARNER, BETTY JO

Birthplace: Dallas, Texas

Jockey club; Hi-Lites; Chemistry club; Delphians; high honor roll; National Honor Society.

GAST, ROBERT E.

Birthplace: St. Louis, Missouri

Homeroom president.

GERSCH, CAROLYN

Birthplace: Dallas, Texas

Viking business staff; homeroom treasurer; Chemistry club; Delphians; chorus; Operetta, '47.

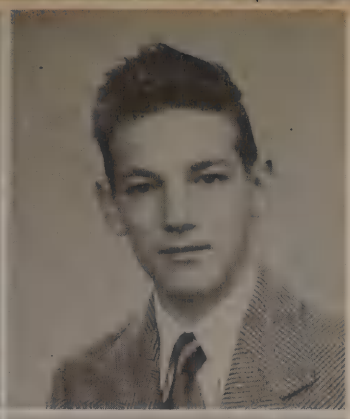

GOODSPEED, HOUSTON

Birthplace: Burkburnett, Texas

Baseball letterman; Letterman's club; American Legion; baseball team; tennis; assemblies; honor roll; homeroom officer.

GRAVES, EUGENE

Birthplace: Gladewater, Texas

Sports; homeroom secretary; Distributive Education class; Orange band; military band.

GRAY, GEORGE

Birthplace: Abilene, Texas

Pan-American Club; Perigon club vice-president; 1948 operetta; Art club; R.O.T.C.

GREAVES, GAIL

Birthplace: Dallas, Texas

National Honor Society; honor roll; homeroom secretary, vice-president; Thalian president; Hi-Lites; Delphians; Pan-American secretary; Student Council; Compass staff; Viking staff.

GREGORY, BETTY

Birthplace: Texarkana, Texas

Hi-Lites; Compass staff; Pan-American club; Delphians; Viking staff; honor roll.

GUEBERT, WANDA LOU

Birthplace: Huntsville, Texas

Linz Bible award; Hi-Lites; Jockey club; honor roll; library assistant.

HALL, BILL

Birthplace: Dallas, Texas

Homeroom president; honor roll; Pan-American club; tennis; baseball; Linz pin.

HAMILTON, VIRGINIA

Birthplace: Oklahoma City, Oklahoma

Honor roll; Delphians; Jockey club; Pan-American club; library assistant; American Education Week program.

HANKS, DALE

Birthplace: Mt. Vernon, Texas

Honor roll; homeroom thrift assistant; homeroom vice-president; Pan-American club; basketball, football letterman.

HARPOLD, SARAH

Birthplace: Dallas, Texas

Delphians; Jockey club; Linz pin; homeroom secretary; honor roll; office assistant; Hi-Lites.

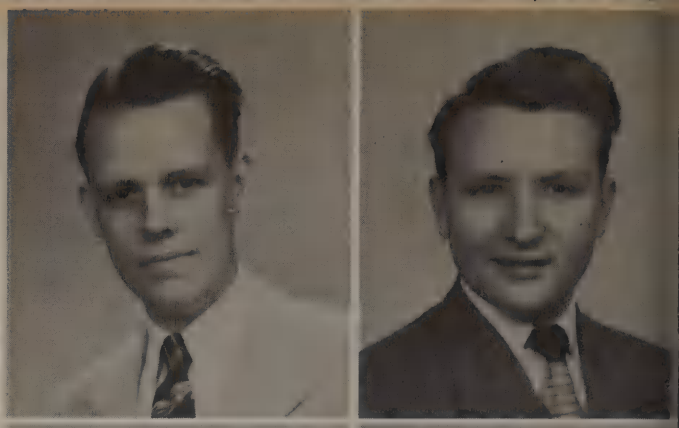

Harris, Paul Rogers

Birthplace: Dallas, Texas

Art club treasurer; Camera club president; Allied Youth; Little Theater; Viking art staff; Student Council; Linz Bible awards; Scholastic Art awards; honor roll; homeroom thrift assistant; assemblies.

Harrison, James

Birthplace: Dallas, Texas

Honor roll; thrift assistant; Chemistry club; Camera club; History club; Allied Youth; football; Pan-American club.

Hart, Roger Brian

Birthplace: Mineola, Texas

Tennis; military T/sergeant; homeroom president.

Hartman, Roger

Birthplace: Dallas, Texas

Homeroom vice-president; Chemistry club; Compass staff; Bible award; parades; crack platoon.

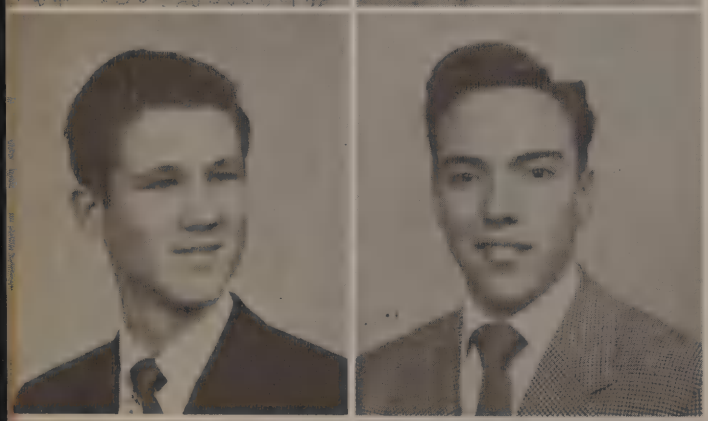

Hazelip, Betty Jean

Birthplace: Dallas, Texas

Perigon club treasurer; homeroom treasurer; honor roll; office assistant; life-saving badge.

Heckman, Alice Marie

Birthplace: Flushing, New York

Thalians; Linz pin; honor roll; National Honor Society; homeroom banking assistant; senior life-saving badge.

Hesson, Eddie

Birthplace: Iraan, Texas

Military sergeant; Orange band; military band; parades; first platoon leader.

Hickman, Roland

Birthplace: Dallas, Texas

Vice-president, 4A class; National Honor Society; vice-president; Student Council vice-president; Camera club; football; honor roll; homeroom president, vice-president; Linz pins; Aurora Borealis; first prize, essay contest; Pub. Sports Editor.

Hickman, Ruth

Birthplace: Dallas, Texas

National Honor Society secretary; Student Council secretary; Art club president; Viking art staff; Assistant Compass editor; senior play; Linz Bible awards; art awards; Chemistry club.

Hight, Fred

Birthplace: Dallas, Texas

Camp Dallas; Assistant sports editor, Compass; track; operettas; boxing, Camp Dallas; Solo and Ensemble contest; rifle team; military sports; A Cappella; executive officer, Co. D, Camp Dallas; crack platoon; dramatics; Allied Youth.

Hilborn, Dale

Birthplace: Dallas, Texas

Homeroom secretary; Delphians; Thalian Red Cross representative; Jockey club; Compass staff; honor roll; Perigon club; office assistant; Interscholastic Spelling.

Hill, Aldo

Birthplace: Pampa, Texas

Military first sergeant.

Holcomb, Rheba Joan

Birthplace: Sterrett, Texas

Homeroom vice-president; Perigon club vice-president, secretary; Chemistry club; Art club; Community Chest essay winner; National Honor Society; high honor roll; Linz pins; office assistant; Interscholastic Spelling contest.

Holcomb, Wanda

Birthplace: Dallas, Texas

Bible Linz award; A Cappella; Allied Youth; honor roll.

Holland, Constance Joy

Birthplace: Dallas, Texas

Majorette; orchestra, band; Perigon club; assemblies; Solo and Ensemble contest; Interscholastic League play contest; operetta.

Holland, Katherine Dawn

Birthplace: Dallas, Texas

Delphians; Y-Teen secretary; Jockey club; honor roll; junior and senior life saving.

Holloway, Bette Lou

Birthplace: Dallas, Texas

Hi-Lites; honor roll; Compass staff.

Holmes, Jerry

Birthplace: Fort Worth, Texas

Student Council; Camp Dallas sports; rifle team; P.M.S.&T. efficiency ribbons; cadet captain, R.O.T.C.; neatest cadet, Camp Dallas; third place, Camp Dallas rifle match.

Hopkins, Francella

Birthplace: Slidell, Texas

A Cappella; assemblies; Compass staff; History club president; San Souci; Hi-Lites; Jockey club.

Humphreys, Bernadine

Birthplace: Dallas, Texas

Office assistant; honor roll; San Souci; Hi-Lite; History club parliamentarian; Art club; Calvacade of Education.

HUNTING, CLIFFORD

Birthplace: Dallas, Texas

Linz Bible award; debate; High-Y; speech tournament; Junior Red Cross.

HURT, JOAN

Birthplace: Seagoville, Texas

San Souci; Hi-Lites; History club vice-president; homeroom thrift assistant; Student Council; Nurse's assistant.

HUSUNG, DORRRELL JEAN

Birthplace: Dallas, Texas

Honor roll; Compass staff; assemblies.

JOHNSON, DOUGLAS ANN

Birthplace: Dallas, Texas

National Honor Society; Quill and Scroll; Viking co-editor; J.R.C. president; San Souci president; Pan-American president, vice-president; senior play; homeroom president, vice-president; Extemporaneous Speaking contests; radio programs; assembly committee; Student Council vice-president; JRC County chairman of local services; City winner original oratory.

JONES, CHARLOTTE

Birthplace: Anadarko, Oklahoma

National Honor Society; Thalian secretary, president; Delphians; Jockey club; Student Council; honor roll; Valentine princess; Viking staff; Compass staff; Aurora Borealis; Linz award; Pan-American club; Viking personality.

JONES, JAN

Birthplace: Dallas, Texas

National Honor Society; Student Council; Pan-American club; activities editor, Viking; high honor roll; Linz pin; San Souci; Chemistry club; library assistant; Delegate to PASF Convention, Austin, '49.

JUND, MARY ANN

Birthplace: Dallas, Texas

Delphians; History club; Jockey club; honor roll; assemblies; Compass staff.

KAISER, PAMELA

Birthplace: Lake Forest, Illinois

National Honor Society; Hi-Lites; high honor roll; San Souci; Delphians; homeroom treasurer; second place, salesmanship contest.

KLINE, BILL

Birthplace: Dallas, Texas

Allied Youth, program chairman; baseball; assemblies.

KNAPP, BEBE JOAN

Birthplace: Dallas, Texas

Honor roll; tennis; Chemistry club; Delphians; Compass staff; Distributive Education.

KOEHLER, KENNETH WARREN

Birthplace: Gallipolis, Ohio

Homeroom president, vice-president, thrift director; two-year basketball letterman; Student Council.

KORNEGAY, FAYE

Birthplace: Dallas, Texas

Student Council; Hi-Lite president; P.T. Aid; Thalians; History club; Linz Bible award; honor roll; homeroom vice-president; assemblies.

KOSANKE, LES

Birthplace: Peoria, Illinois

Debate club president; Art club; Perigon club; Square Dance club; assemblies; football; declamation; high honor roll; operetta; Chemistry club; debate tournaments; National Forensic League Degree of Merit; Red Cross shows.

LACY, JOHNNIE

Birthplace: McKinney, Texas

LANDON, PATRICK RYAN

Birthplace: Dallas, Texas

Second lieutenant, R.O.T.C.; Camp Dallas sports; rifle team; Compass staff; rifle awards; Camp Dallas baseball club; track team; football team.

LATIMER, BETTY ANN

Birthplace: Dallas, Texas

Jockey club; Delphians; Y-Teens, vice-president; homeroom secretary; Compass staff; honor roll; chorus, operetta; art contests.

LAWLER, JANIS

Birthplace: Dallas, Texas

Pan-American club; Thalian treasurer; honor roll; Compass staff; Student Council; Linz award; homeroom secretary; American Education Week program.

LAWS, GLENDA ANN

Birthplace: Dallas, Texas

Delphians; Hi-Lites; Jockey club; homeroom program chairman.

LAYDEN, BARBARA

Birthplace: Dallas, Texas

San Souci; Delphians; Jockey club.

LEIGH, LYNDA

Birthplace: Dallas, Texas

Allied Youth; A Cappella pins; operettas; senior play; Solo and Ensemble contests winner; assemblies; honor roll; Compass staff; city-wide opera with Dallas Symphony Orchestra.

LESTER, ELIZABETH ALICE

Birthplace: Doak's Ranch, Texas

Senior play; Student Council; operettas; Delphians; Hi-Lites; Jockey club; Compass staff; homeroom program chairman.

LEVERETT, PAUL FAWCETT

Birthplace: Dallas, Texas

Honor roll; Student Council; Chemistry club; History club; Pan-American club; football; assemblies; baseball; Camera club, Letterman's club; Junior Red Cross.

LISOTTA, LUCY

Birthplace: Dallas, Texas

National Honor Society; A Cappella; Art club; Allied Youth; vice-president, Chemistry club; Student Council; Solo and Ensemble contest; art awards; honor roll.

LUNA, THOMAS

Birthplace: Dallas, Texas

Art club; Student Council; Camp Dallas; rifle team; Company E commander; cadet captain, R.O.T.C.

LUTTRELL, MARY FRANCES

Birthplace: Dallas, Texas

Perigon club president; Pan-American Club; debate; Jockey club; honor roll; banking assistant.

LYBRAND, WILLIAM THOMAS

Birthplace: Dallas, Texas

Chemistry club; Bible awards; football.

LYLES, NANCY JO

Birthplace: Haslet, Texas

Art club vice-president; Linz Bible award; Delphians; assemblies; Jockey club; tennis; San Souci; honor roll; Operretta, '50.

LYNCH, DUDLEY MORGAN

Birthplace: Dallas, Texas

Cadet major, R.O.T.C., Regimental Adjutant; P.M.S.&T. ribbons; Camp Dallas sports; parades; Orange band; football; Chemistry club; assemblies.

MCALEXANDER, NORMA LEE

Birthplace: Dallas, Texas

Jockey club secretary, vice-president; Delphian vice-president; Compass business manager; Valentine Queen; Student Council; head cheerleader; sneior play; Viking personality; military princess; Young Life secretary; homeroom vice-president; Aurora Borealis; assemblies.

MCCALLUM, FRANCES

Birthplace: Dallas, Texas

Allied Youth; homeroom vice-president.

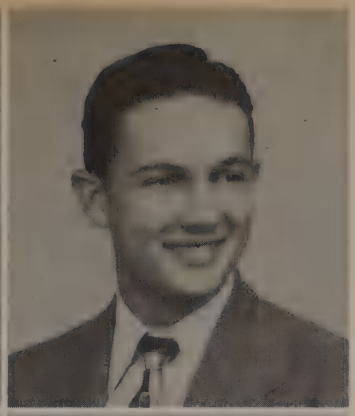

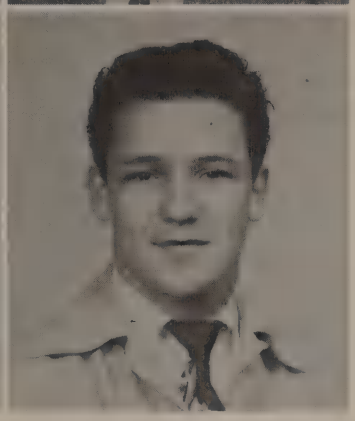

McClanahan, Mari Alice

Birthplace: Big Spring, Texas

San Souci; Jockey club; Viking staff; Compass staff; homeroom secretary; honor roll; senior play committee; National Education Week program.

McAlister, Hershel Jr.

Birthplace: Weatherford, Texas

Compass staff; football; senior play; baseball; Camera club; Pan-American club; Junior and senior life-saving.

McDowell, James Alexander

Birthplace: Austin, Texas

Basketball letterman; homeroom president; honor roll; tennis; Linz pins.

McEwen, Dexter

Birthplace: Tulsa, Oklahoma

Football; track; basketball; Golden Gloves.

McKamy, Raymond Gary

Birthplace: Birmingham, Alabama

Allied Youth president; vice-president; Chemistry club; R.O.T.C.; parades; assemblies; A Cappella; homeroom president track; basketball; crack company.

McPherson, Alan

Birthplace:

Camera club; History club.

McVeigh, June

Birthplace: Dallas, Texas

Jockey club; Y-Teens; Chemistry club; Linz pin; Viking staff; nutrition; first-aid certificates.

Mainord, Barbara Malloy

Birthplace: Dallas, Texas

Delphians; Jockey club; tennis; homeroom secretary; honor roll; assemblies; Compass staff; thrift assistant; Nurse's assistant.!

Martin, Lois Ann

Birthplace: Elizabeth, New Jersey

History club reporter; San Souci; Hi-Lites; Tennis; honor roll; homeroom president, secretary.

MARTINEZ, ANDY

Birthplace: Dallas, Texas

Pan-American club: library assistant.

MAYES, SHIRLEY ELAINE

Birthplace: Dallas, Texas

San Souci; Jockey club; Delphians; Chemistry club treasurer; Camera club; Compass staff.

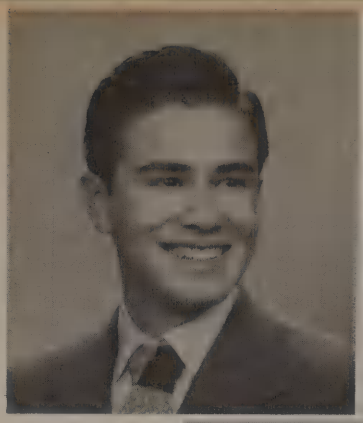

MEDART, JANIS DAPIENE

Birthplace: Gatesville, Texas

Honor roll; Hi-Lites; office assistant; homeroom P.T.A. representative; publicity chairman, Distributive Education; Junior Red Cross.

MEEKS, JERRY

Birthplace: Memphis, Tennessee

Delphians; honor roll.

MILAM, JO ANN

Birthplace: Dallas, Texas

Student Council; honor roll; secretary, Distributive Education.

MILLER, ROBERT ALEXANDER

Birthplace: Edwardsville, Illinois

Debate club; homeroom vice-president.

MONK, NORA

Birthplace: Dallas, Texas

Homeroom secretary; San Souci; thrift assistant; Delphians; assemblies.

MOORE, CLARIECE

Birthplace: Toro, Louisiana

Chemistry club; Jockey club; Linz pin; homeroom vice-president; honor roll; assemblies.

MORGAN, FLORENCE JANICE

Birthplace: Dallas, Texas

Honor roll; Jockey club; Delphians; San Souci; Art club; assemblies; homeroom secretary; first-aid, nutrition certificates; operetta; tennies; Military queen, '50.

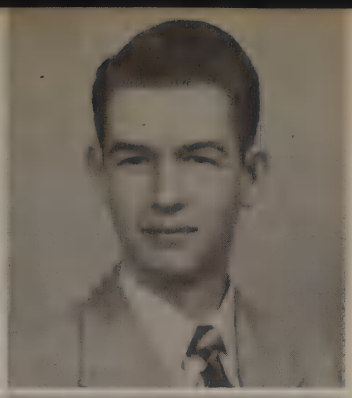

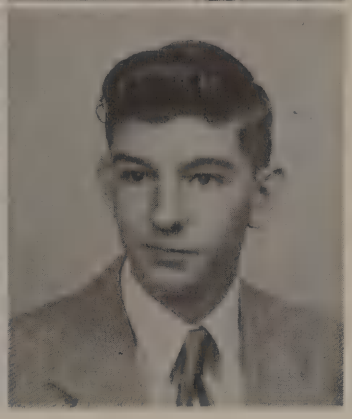

MORRIS, BETTIE JEAN

Birthplace: Dallas, Texas

Delphians; Jockey club; Thalians; Valentine princess; homeroom secretary; Compass staff.

MURRAY, BOBBY

Birthplace: Dallas, Texas

Camera club; Orange band; orchestra; parades; Student Council; Solo and Ensemble contest; assemblies; R.O.T.C. captain; band executive officer; Woozencraft company; track meets.

NAYLOR, MARY OLIVE

Birthplace: Dallas, Texas

Homeroom secretary; thrift assistant; Delphians; Art club; Jockey club; Y-Teen social chairman; tennis; first-aid, nutrition certificates.

NELSON, HENRY CLIFTON

Birthplace: Dallas, Texas

American Legion baseball; baseball team.

NORRIS, DONALD

Birthplace: Caddo Mills, Texas

Football; Letterman's club; debate; homeroom vice-president; boxing matches; Compass staff; one-act play cast; baseball; essays; Junior Red Cross.

NORWOOD, MARY ANNE

Birthplace: Dallas, Texas

Square Dance club; Allied Youth; Y-Teens; Compass staff.

OAKLEY, GILBERT MELVIN

Birthplace: Dallas, Texas

Compass staff; homeroom vice-president.

PARKER, JOY SHIRLEY

Birthplace: Dallas, Texas

PENDLEY, DOLAINE

Birthplace: Dallas, Texas

Hi-Lites; honor roll; Compass staff; assemblies.

PERRY, BETTY JOE

Birthplace: Dallas, Texas

Chorus, two years.

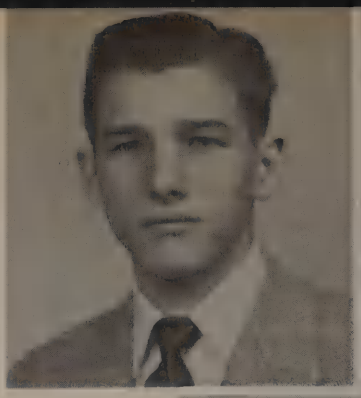

PETERSON, PHILLIP HUGHES

Birthplace: Norman, Oklahoma
Cheerleader; chorus; football; track.

PETREE, KATHRYN

Birthplace: Dallas, Texas

PHILLIPS, BARNEY LEE

Birthplace: Denver, Colorado
Homeroom president; football; track; Letterman's club; one-act play; senior play; Young Life president; Compass staff; A Cappella; debate; essays; operettas; boxing matches; assemblies.

PICCOLA, FRANCES

Birthplace: Dallas, Texas
Delphian president; Jockey club secretary; homeroom president, vice-president, secretary; Valentine princess; Student Council; honor roll; Compass staff; Viking personality; senior play.

PITTS, PATSY LEAJUANA

Birthplace: Dallas, Texas
Delphians; Jockey club; Hi-Lites; honor roll; chorus; homeroom banking assistant; assemblies; Calvacade of Education.

PLANTZ, BARBARA

Birthplace: Pueblo, Colorado
San Souci; Delphians; Hi-Lites.

PUSPURICA, RICHARD

Birthplace: Dallas, Texas
Homeroom vice-president; two-year football letterman; Compass assistant sports editor; art contests; Letterman's club; scholastic art contest.

QUINTANA, ED

Birthplace: Birmingham, Alabama
Assemblies; football letterman; homeroom banking assistant; Southwestern AAU basketball tournament.

RANDLES, CHARLENE

Birthplace: Dallas, Texas
Viking co-editor; Quill and Scroll; Viking activities editor; Compass staff; Jockey club; Hi-Lites; Texas High School Press Association; Viking business staff; Student Council.

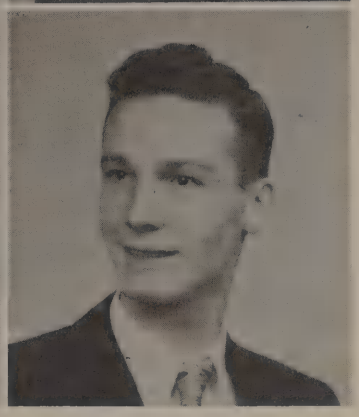

REILLY, PATRICIA

Birthplace: Dallas, Texas

RICKETSON, PATRICIA

Birthplace: Dayton, Ohio

Honor roll; Viking staff; Delphians; Jockey club; Art club; library assistant.

ROBERTS, RALPH

Birthplace: Dallas, Texas

Orange, military band; parades; assemblies; American Education Week program; Calvacade of Education.

ROBINSON, HARLIN

Birthplace: Greenville, Texas

Company Executive officer; rifle team letterman; military sports; parades; homeroom parliamentarian; baseball team; Compass staff.

ROSE, PATSY

Birthplace: Commerce, Texas

Thalians; Hi-Lites; Student Council; Linz award; homeroom secretary, vice-president; honor roll; Quill and Scroll; Viking typing supervisor; Viking business staff; Y-Teens.

RUGE, LOUISE

Birthplace: Baylor, Texas

Camera club secretary; Viking junior, senior editor; Quill and Scroll; Thalians; Compass staff; Pan American club; Delphian; San Souci; homeroom secretary; essay contests; Calvacade of Education; honor roll; military princess, 1950.

RUSSELL, PAULA RUTH

Birthplace: Picton, Texas

Homeroom president; secretary; Delphian secretary; Compass staff; Viking staff; honor roll; assemblies; Junior Red Cross.

SALE, S. JIMMIE

Birthplace: Dallas, Texas

Golf team; Perigon club; assemblies.

SAULS, BETTY JOAN

Birthplace: Stanford, Texas

Honor roll; Delphians; Jockey club; Junior Red Cross; office assistant; assemblies.

SEIM, BARBARA

Birthplace: Chicago, Illinois

Honor roll; Pan-American club; Chemistry club; Delphians; chorus Christmas program.

SHAW, BARBARA

Birthplace: Greenfield, Oklahoma

Delphians; Jockey club; History club; honor roll; Student Council; Thalians; Hi-Lites; assemblies; first-aid safety certificates.

SHULTS, DON

Birthplace: Joinerville, Texas

Track team, '49-'50; Band; Compass staff.

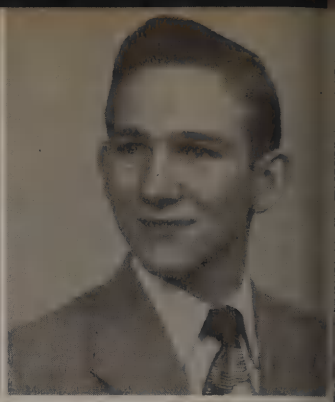

SKODA, RICHARD JOSEPH

Birthplace: Cleveland, Ohio

Chemistry club; homeroom vice-president; treasurer; chorus; R.O.T.C.

SIMMONS, EVELYN JOYCE

Birthplace: Marshall, Texas

Honor roll; chorus; operetta; office assistant; assemblies; first-aid, nutrition certificates.

SMALL, JOE E.

Birthplace: Canton, South Dakota

Homeroom president; Allied Youth parliamentarian; Art club; R.O.T.C.; crack company; parades; Compass staff.

SMITH, WARDELL

Birthplace: Shreveport, Louisiana

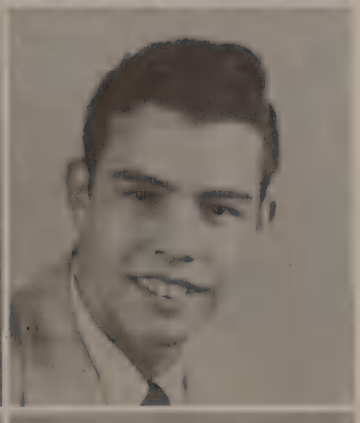

SMITH, GLENDA JO

Birthplace: Quinlan, Texas

Jockey club; honor roll; Compass staff; Junior life saving; Red Cross certificates; Distributive Education classes.

SMITH, HENSLEE S.

Birthplace: Dallas, Texas

SMITH, JACK

Birthplace: Dallas, Texas

Track letterman; A Cappella; homeroom vice-president, secretary; senior play; Camera club; honor roll; assemblies; football; Compass staff.

SMITH, IRENE ANITA

Birthplace: Dallas, Texas

Jockey club; chorus; Compass staff; nutrition certificate.

SMITH, LORETTA

Birthplace: Dallas, Texas

Honor roll; Homeroom vice-president, secretary; 1950 operetta; Student Council; Solo and Ensemble contest; A Cappella; Delphians; Compass staff; thrift assistant.

SPENCE, CHARLES

Birthplace: San Antonio, Texas

STARNES, LILLIAN MAYOMA

Birthplace: Dallas, Texas

Jockey club.

STEELE, MARY EMILY

Birthplace: Dallas, Texas

Chemistry club; Viking staff; Y-Teens; Jockey club; honor roll; first-aid; nutrition certificates.

STULTZ, BETTY

Birthplace: Dallas, Texas

Hi-Lites; Delphians; office assistant; Calvacade of Education.

STYLES, DONNA

Birthplace: Dallas, Texas

Square Dance club; homeroom reporter; Jockey club; Compass staff.

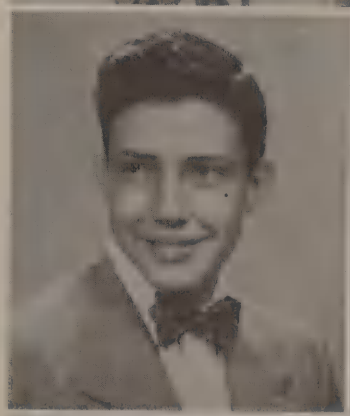

SUMNERS, BILLY

Birthplace: Dallas, Texas

Homeroom president.

SUTTON, PATRICIA ANN

Birthplace: Dallas, Texas

National Honor Society; Little Theater vice-president; tennis; Delphians; Jockey club; Compass assistant editor; Viking business staff; senior play; homeroom president; honor roll; Linz pin; chorus.

SUTTON, PATSY JEAN

Birthplace: Fort Worth, Texas

Jockey club; Perigon club; Little Theater; one-act play contest; chorus; operetta; assemblies; honor roll.

TALBOT, RUSTY

Birthplace: McKinney, Texas

Football letterman; track; A Cappella; assemblies; senior personality; Solo and Ensemble contest.

TAPSCOTT, EDWARD V.

Birthplace: Tuscaloosa, Alabama

Chemistry club; military first sergeant; Camp Dallas; parades.

TEASLEY, SHIRLEY

Birthplace: Dallas, Texas

Hi-Lites; honor roll; assemblies; Linz Bible award; chorus.

THORNBERRY, DAVID

Birthplace: Longview, Texas

Chemistry club; football letterman; track; homeroom president; assemblies.

TINERAL, DOROTHY

Birthplace: Dallas, Texas

Art club; Hi-Lites; honor roll; Compass staff; Red Cross certificates.

TOLBERT, BRENT

Birthplace: Fort Worth, Texas

Homeroom president; Student Council; Art club; Junior Red Cross; military first sergeant; crack platoon; rifle team; track team.

TOMLIN, ENID

Birthplace: Houston, Texas

Jockey club; Square Dance club; Hi-Lites; majorette, '49; Compass staff; honor roll; American Education Week program.

TORRES, IRENE

Birthplace: Forney, Texas

Pan-American club vice-president; chorus; operettas; Compass staff; Junior Red Cross.

TRAYNOR, MARJORIE

Birthplace: Dallas, Texas

Hi-Lite treasurer; Compass Staff; homeroom vice-president; Linz pin; Viking staff; honor roll; library assistant.

TRESP, RUPERT

Birthplace: Dallas, Texas

Pan-American club; military; football; baseball.

WALKER, BARBARA

Birthplace: New Castle, Pennsylvania

Thalian secretary, treasurer; Pan-American club; Hi-Lites; Student Council; Square Dance club; honor roll; homeroom thrift assistant; Compass Staff; Viking staff.

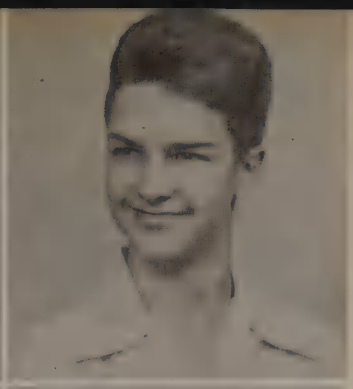

WARD, BARBARA ELIZABETH

Birthplace: Dallas, Texas
Thalian vice-president; homeroom secretary; Pan-American club; Delphians; Jockey club; honor roll; library assistant; Student Council; History club; Compass staff.

WATT, BILLY MAC

Birthplace: Belgian Congo, Africa

WELLS, DELL ANN

Birthplace: Centerville, Texas
Compass staff; library assistant.

WELLBORN, ROBERT

Birthplace: Dallas, Texas
Art club, vice-president, president; honor roll; Viking editorial staff; Quill and Scroll; homeroom president; Student Council; Scholastic Art contests; Camera club; assemblies; Allied Art award; library assistant; Senior Day committee; Viking personality; Compass staff; Senior Pub. art staff.

WHITSON, DONALD

Birthplace: Dallas, Texas
Football; track; basketball; military; Camp Dallas; parades; rifle team.

WILLARD, SUE

Birthplace: Dallas, Texas
Homeroom vice-president; Jockey club; San Souci; Linz Bible award; tennis; honor roll; assemblies; Viking business staff; Calvacade of Education; library assistant.

WILLIAMS, CAROLYN

Birthplace: Highpoint, North Carolina
Homeroom president; secretary; Thalians; Delphians; Jockey club; Compass staff; honor roll; Student Council.

WILLIAMS, PATSY ANN

Birthplace: Dallas, Texas
Student Council; Viking staff; Compass staff; Pan-American club; honor roll; Calvacade of Education; library assistant; assemblies.

WILLIAMS, RODNEY

Birthplace: Dallas, Texas
A Cappella; assemblies; homeroom president; track; two-year football letterman.

WILSON, BROOKSIE

Birthplace: Alba, Texas
Jockey club; Delphians; honor roll; Compass staff; homeroom president, vice-president, thrift assistant.

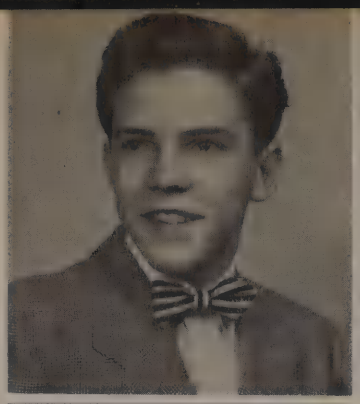

WRIGHT, JAMES

Birthplace: Robstown, Texas

Track team.

WURZ, LILLIAN

Birthplace: Del Rio, Texas

Jockey club; Hi-Lites; Compass staff; honor roll; library assistant.

WYATT, ROY LYNN

Birthplace: Dallas, Texas

American Legion baseball; football B team; homeroom secretary; tennis.

4B CLASS OFFICERS

PRESIDENT—DARRELL HUGHES

VICE-PRESIDENT—ROBBY SHIELS

SECRETARY—MARIAN SHERARD

BELL, NANCY

Birthplace: Dallas, Texas

Y-Teens; San Souci; honor roll; Jockey club; Chemistry club; Calvacade of Education.

BICKLE, CHASE

Birthplace: Dallas, Texas

Cheerleader; homeroom president, vice-president; Art club vice-president; Perigon club; assemblies; Student Council; honor roll; operetta, '48; art awards.

BROWN, ARMENTA

Birthplace: Dallas, Texas

Honor roll; Chemistry club; Y-Teens; orchestra; assemblies; Calvacade of Education.

BURGEN, JACK

Birthplace: Dallas, Texas

Captain, R.O.T.C.; company commander; efficiency company; Chemistry club president; Camera club parliamentarian; Student Council; Orange, color band; Camp Dallas sports; parades; Solo and Ensemble contest; homeroom vice-president; efficiency ribbons.

CATHEY, BILL V.

Birthplace: Walters, Oklahoma

Sergeant, R.O.T.C.

CHATMAN, PHILLIP K.

Birthplace: Dallas, Texas

R.O.T.C. 2nd Lt.; Chemistry club parliamentarian.

COOK, BARBARA LOU

Birthplace: Dallas, Texas

Debate club secretary; Jockey club; San Souci; Hi-Lites; honor rolls; assemblies; debate team; Degree of Excellence, N.F.L., Linz pin.

COPPEDGE, BETTY

Birthplace: Dallas, Texas

Jockey club; Hi-Lites; Chemistry club; Linz pins; honor roll; chorus.

CUMBER, ANN

Birthplace: Dallas, Texas

Jockey club; Hi-Lites; honor roll; chorus; Student Council; Art club; homeroom treasurer.

DODD, ONALEE ELIZABETH

Birthplace: Wateruliet, Michigan

DOUGHERTY, MARY JEAN

Birthplace: Wichita Falls, Texas

Chemistry club; Jockey club; Art club; San Souci; Pan-American club; Linz Bible awards; honor roll; assemblies.

DUMAS, PAT

Birthplace: Dallas, Texas

Thalians; Delphians; Viking staff; assemblies; Viking personality; Calvacade of Education.

ENOCHS, JANE

Birthplace: Dallas, Texas

Chemistry club; Pan-American treasurer; honor roll; Y-Teens.

GONZALES, DAVID

Birthplace: Dallas, Texas

Pan-American club; corporal, R.O.T.C.; Armistice day parade

GRIFFING, CHARLES TIMOTHY

Birthplace: Dallas, Texas

Debate.

HARDY, GWENDOLYNE NADINE

Birthplace: Denison, Texas

Y-Teens; Jockey club; San Souci; Delphians.

HARTY, PATRICIA ANN

Birthplace: Dallas, Texas

Student Council; honor roll; Jockey club; San Souci; debate; American Legion essay contest; National Forensic League degree; Red Cross Council.

HAYNEN, IDA

Birthplace: San Antonio, Texas

Majorette; honor roll; Chemistry club; Hi-Lites; Jockey club; Delphians; Y-Teens; Viking staff; thrift assistant; Calvacade of Education.

HEFFINGTON, MARY

Birthplace: Dallas, Texas

Pan-American club; San Souci; Linz Bible award; homeroom thrift assistant.

HUGGINS, HAROLD GENE

Birthplace: Dallas, Texas

Basketball team; baseball team; Compass staff; assemblies.

HUGHES, DARRELL LEE

Birthplace: Dallas, Texas

President, January '51 class; basketball letterman; baseball team; Times Herald All-City baseball team; Linz pin.

HUMPHREYS, JEAN

Birthplace: Dallas, Texas

Delphians; Thalians; Pan-American club; San Souci; homeroom secretary; thrift assistant.

JAMISON, MARTHA

Birthplace: Dallas, Texas

Homeroom vice-president, secretary, thrift assistant; tennis; Jockey club; Hi-Lites; chorus; Calvacade of Education.

JIMINEZ, FELIX JR.

Birthplace: Dallas, Texas

Football team; sergeant, R.O.T.C.; Camp Dallas; assemblies.

LEIMAN, CHARLOTTE

Birthplace: Dallas, Texas

Jockey club; Y-Teens; San Souci; honor roll; assemblies; Calvacade of Education.

MCCLANAHAN, JAMES FREDERICK

Birthplace: Dallas, Texas

Perigon club president, vice-president; upper Student Council; golf team; assemblies; National Honor Society.

MCDONALD, THOMAS

Birthplace: Fort Worth, Texas

MCLENDON, ROBERT

Birthplace: Tyler, Texas

Football team.

MCNABB, MARIAN

Birthplace: Dallas, Texas

Homeroom secretary, thrift assistant; Linz Bible awards; Jockey club; Debate club treasurer; honor roll; debate tournament; National Forensic Degree of Honor; assemblies; Linz Pin; National Honor Society.

MANGRUM, KATHLEEN

Birthplace: Dallas, Texas

National Honor Society; History club; Y-Teens; homeroom secretary; Jockey club; high honor roll; Viking staff; Linz pins; assemblies; thrift assistant; Junior Red Cross.

MARSHALL, LOLA RUTH

Birthplace: Commerce, Texas

San Souci; Jockey club; A Cappella; homeroom secretary; operetta '50; honor roll; assemblies.

MAYBERY, CHARLENE

Birthplace: Byers, Texas

Viking personality; homeroom sceretary; Chemistry club secretary; Little Theater secretary; Linz pin; honor roll; Delphians; Jockey club; Y-Teens; Viking staff; thrift assistant; office assistant; Junior Red Cross.

MILLS, WOODROW

Birthplace: Dallas, Texas

Homeroom secretary; basketball letterman; honor rolls; 4B class favorite.

MOSS, CAROL

Birthplace: Terre Haute, Indiana

Thalian club reporter; Jockey club; high honor roll; essay contests; Evert's awards; Linz pin; Dad's club; scholarship award.

NOWELL, TED WAYNE

Birthplace: Paris, Texas

Homeroom president; football letterman; American Legion baseball.

PERRY, CLIFTON

Birthplace: San Antonio, Texas

Football; track; honor roll.

PHELPS, FERLE JEAN

Birthplace: Dallas, Texas

San Souci treasurer; Pan-American club; Jockey club; chorus; A Cappella; honor roll; assemblies.

POWELL, BARBARA LEE

Birthplace: Dallas, Texas

Delphians; Jockey club; San Souci; Y-Teens; Student Council; Viking junior and senior editor; Honor roll; Quill and Scroll; Pan-American club; THSPA convention.

PINKERTON, RONALD

Birthplace: Dallas, Texas

Orchestra, band; R.O.T.C. 1st Lt.; Solo and Ensemble contest; Orange band, president; Woozencraft drill; assemblies; platoon leader; crack platoon drill team.

RAND, NATHANIEL WALTER

Birthplace: Richlands, North Carolina

S IRAD, LORRINE MAE

Birthplace: Dallas, Texas

Square Dance club; Thalians.

SHERARD, MARIAN

Birthplace: Dallas, Texas

Secretary, 4B class; homeroom vice-president; Chemistry club secretary; Jockey club; honor roll; Viking staff; assemblies; Hi-Lites.

SHIELS, CHARLES ROBBY

Birthplace: Dallas, Texas

Vice-president, 4B class; homeroom president; Student Council, high honor roll; Linz pin; assemblies; essay contests; debate judge.

SONNEN, TOM

Birthplace: Dallas, Texas

Student Council; Orange band; military band; rifle team; parades; cadet lieutenant, R.O.T.C.

TEAGUE, DONALD

Birthplace: Dallas, Texas

Football; homeroom vice-president; Camp Dallas; military track meet; Camp Dallas football team, captain; Marksmanship Award; Woozencraft drill; efficiency ribbon; debate; assemblies; track.

VOGEL, MARJORIE ANN

Birthplace: Dallas, Texas

San Souci; Pan-American club; Bible credit; homeroom secretary; thrift assistant; honor roll; assemblies; first-aid, nutrition certificates.

WALLING, BUDDY

Birthplace: Ponder, Texas

WEILER, CAROLE

Birthplace: Chicago, Illinois

Hi-Lite treasurer, program chairman; Jockey club; Delphians; homeroom secretary; chorus; Calvacade of Education; 4B personality.

WILHITE, NANCY

Birthplace: Dallas, Texas

Y-Teens; Delphians.

WILLIAMS, BILLY

Birthplace: Pittsburg, Pennsylvania

Chemistry club; Camera club; Square Dance club; golf team manager; platoon leader.

WISELY, BILLY

Birthplace: Oklahoma City, Oklahoma

Homeroom vice-president; football letterman; track; basketball.

WOODALL, MARY EARL

Birthplace: Dallas, Texas

Homeroom vice-president, secretary, banking assistant; Pan-American club; Delphians; Thalians; Student Council; honor roll; Compass staff; Distributive Education class.

SMITH, CAROLYN

Birthplace: Dallas, Texas

Delphians; homeroom thrift assistant; Bible credit.

NOT SHOWN

4 A's

Cason, Bobby

Connolly, John

McGrath, Jo Ann

Macy, Margaret

Maynor, Willie

4 B's

Hill, Robert

Moore, Pierre

Reynolds, Robert

Ruiz, Richard

Shultz, Frank

Tilson, David

SENIOR AUTOGRAPHS

Underclassmen

3 A

Joan Ablon, Irene Alaniz, Ruben Alaniz, Felix Alonzo, Nancy Amburn, Mac Armstrong, Jeff Aston, Jerry Atkinson, Bill Baker, Charles Barnes, Bill Bass, John Bates, Carmelita Benander, Gloria Benton, Frances Blackburn, Don Bohannon, Barbara Bowling, John Bowman, Dan Bradford, Mary Bradley, Peggy Branan, Shirley Brasher, Jerry Brazzel, Betty Bridges, Eva Brittain, Jeanine Brooks, Danny Brown, Janet Brown, Gloria Burns, Gene Brydon, Robert Butler, Marylu Cantrell, Della Jean Carden, Cleopatra Carnegis, Bobby Carpenter, Rita Carter, Philip Cash, Will Chapman, Kelso Chandler, Doris Chester, Thomas Chiles, Phyllis Chitwood, Jimmy Cone, Robert Conway, Robert Cooper, Shirley Cooper, Pat Crossley, Conoly Cullem, Dora Davignon, John Davignon, Richard Delfeld, Dayna De Shong, Shirley Dickey, Janet Diebel, Claro Jo Dobbs, Gayle Dodson, Kenneth Dortch, James Douglass, Jerry Dowdy, Perry Duval, Willie Eberenz, Jean Erwin, Mildred Evans, Johnlee Farry, Dorothy Ferguson, Virginia Festervan, Shirley Feuerbacher, Elizabeth Fishack, Carolyn Ford, June Franklin, Carol Freeman, Wethalee Freeman, James Fulton, Intha Nan Gray, Kenneth Gray, Pat Green, Tim Griffing, Billy Halbert, Patrick Hall, Juanita Hallum, Shirley Hallum, Joe Hanley, Bette Harris, Carolyn Hart, Nancy Haynie, Barbara Henderson, Margaret Henegar, Betty Henry, Louise Hobin, Martha Holbrook, Kay Holt, Kenneth Howell, Jacqueline Ingle, Irene Jacques, Mary Jeanes, Richard Jensen, Paula Johnson, Jo Johnston, Johnny Kinsey, Geraldine Kline, Jerry Knight, Ronald Knight, Sue Kraft, Bill Lackey, Laura Le Feaux, Franklin Lamar, Gene Leslie, Jean Littlefield, Raymond Lozano, Sue Lyles.

3 A

Andy McCann, Robert McCrary, Jo Ann McGarr, Melissa McGown, Retha McGown, Patricia McPherson, Gordon McRoberts, Tommy McWilliams, Joseph Mageors, James Malone, Suzanne Matteson, Betty Miller, Dick Miller, Sammy Mitchell, Jerry Moffitt, Ann Montemayor, Jerry Montgomery, Ethel Mood, Bettye Morris, Betty Moulden, Bobby Munday, James Neaves, Melvin Newland, Betty Oetzel, Johnny O'Brien, John Park, Carol Parker, Nelson Parker, Jeanne Patterson, Gail Peoples, Richard Perez, Nancy Pfaffenroth, Robert Phillips, Juanita Penyan, Sylvia Platt, Barbara Pollard, Avonne Raley, Diane Ratterree, Carolyn Ried, Aileen Rice, Jack Rogers, Ann Rowe, Robert Rowe, Dolly Salas, Emma Sanders, Willie Saunders, Frances Scoggins, Bettie Sherrard, David Shipley, Barbara Sides, Grace Simpson, Betty Sims, Elaine Small, Lee Smith, Louis Smith, Charles Snyder, Virgil Stephens, Lanelle Stewart, Norma Stinedurf, Dee Stubbs, Betty Jane Sullivan, Bob Swepston, John Tanner, Jane Taylor, Joe Taylor, Darlene Teague, Mack Terrell, William Terry, Margaret Thomas, Carolyn Tomkins, John Travis, Mike Treps, Anthony Valles, Roxanna Ward, Ronny Weed, Jackie Whitehouse, Peggy Whitson, Nancy Wilhite, Mona Lou Williams, Dave Worthington, Roy Wyatt, Annette Young, Manuel Zamora.

2A's

Lois Abel, Jane Akridge, Doris Ammons, Robert Anderson, Barbara Atkins, Shirley Ann Barron, James Beeman, Esther Benton, Edmond Bisland, June Black, Alton Blevins, Jerry Boone, Joyce Boyer, Barbara Bradley, Tommy Bradley, Bob Burch, Carl Burgen, Bob Burks, Jimmy Campbell, Kenneth Carey, Patsy Chace, Monann Chadwick, Jack Chandler, Patsy Chaney, Mooneen Clifford, Stephanie Coatsworth, Shirley Coffey, Joy Collins, Joanne Cooley, Suzanne Covington, Joyce Crouch, Esther Cuellaro, Eddie Dean, Louise Deen, Beatrice Diaz, Rudy Diaz, Linda Dodson, Barbara Doggett, Charles Doigg, Carol Donihoo, Nelda Dyer, Shirley Elmore, Tommy Elmore, Barbara Embler, Brock Emmons, Henry Estrada, John Everett, Connie Farley, Robby Flechtner, Anna Frazier, Justine Gallerano, Willeta Garrison, Janet Godejahu, Paula Groh, Mary Guillod, James Guimarin, Esther Hagg, Nadine Hamilton, Tommy Hammer, Will Ed Hart, Claudette Hensley, Gloria Hernandez, Jimmy Herrington, Jean Ann Hickman, Billy Hobbs, Verna Hobim, Shirley House, Diana Hudspeth, Dick Huff, Billy Huffines, Mary Lee Huggins, Dexter Hursey, Gwendolyn Hutton, Mary Lou Inman, Johnny Ivy, Gerald Johns, Gordon Johnson, Jean Jost, Donald Keatts, Marlene King, Beverly Kitchell, Norma Koepnick, Steven Kosanke, Mitzi Kiersky, Charles Lacke, Peggy Lacy, Karen Lake, Myrle La Place, Carol Leavell, Joyce LeBurg, Sam Lofton, Patricia London, Georgina Lorimer, John Lynch, Lavene Lynch.

Gaylon McCarter, Violet McConnell, Claude McClure, Jack McCoy, Shirley McDaniel, Carolyn McLarnan, Charles Mackey, Beverly Mahoney, Gail Martin, Edith Massenburg, Juanita Meek, Barbara Middleton, Margie Milligan, Patricia Mills, Bill Mize, Mary Moore, Patricia Morris, Bettye Mooring, Barbara Neely, Robert Nelson, Milton Padgett, Buddy Patterson, JoAnn Patton, Robert Perry, Ann Peterson, Beth Poole, Duncan Porter, Carolyn Randles, Jo Anna Reid, Marilyn Relyea, Johnny Reynolds, Charles L. Richardson, Don Ridlen, Doris Reid, Jackie Ritchie, Jim Ritchie, Louise Roffman, JoAnne Rogers, Mindy Rogers, Dorothy Rowzee, David Rubio, Ed Schwille, Ken Shaw, Carolyn Shepherd, Carl Smith, Kenneth Ray Smith, Sandy Smith, Jack Soloman, Pat Solomon, Lynn Spear, John Stanley, Janyth Stephenson, Jane Stetter, Patti Stewart, Frances Stewart, Jerry Stewart, Joyce Stewart, Joyce Strode, Carole Sturdevant, William Sutton, Bill A. Swann, Joe Swenson, Clifton Tanner, Barbara Taylor, Mary Beth Taylor, Merrill Taylor, Patsy Taylor, Tommye Lou Taylor, Ella Thelitz, Ted Tholcken, Charlotte Thompson, Norma Thompson, Tamea Thompson, Joe Todora, Helen Traynor, Johnny Tresp, Betty Tutle, Banks Upshaw, Dolores Valdez, Billy Vineyard, Barbara Wade, Betty Walling, Betty Wallis, Grace Wan, Beverlyn Watson, Ann Webb, Barbara Webb, Ann Welch, Barbara White, Jackie White, Janette White, Charlotte Whitefield, Mary Wight, Bonnie Williams, JoAnn Wilson, Mary Wisdom, Julia Wofford, Elizabeth Wray, Suzy Wright, Diana Yetts, Dorothy Young, Nina Young.

3 B's

William Alvis, John Anastopolus, Ray Arnold, Clay Atkins, Jane Berry, Mary Louise Bird, Bobby Bohne, Muriel Bonnett, Martha Boswell, Richard Bouska, Robert Bracken, Wenona Brady, Tommy Bransford, James Brennan, Marie Brunson, Jennings Bunn, Beverly Burch, Helen Chase, Garland Chambers, Cynthia Chatman, Joel Chesney, John Cipher, Carol Ann Coffin, Elva Cobert, Dorothy Coppedge, James Craig, Bobbiee Darrell, Dean Dorr, Betty Downs, Elouise Ferguson, Claudia Garrett, Roque Gonzales, Billy Hafertepe, Charlotte Harper, Mona Harper, Kathryn Harrington, Elsie Harris, Jimmy Haynes, Harry Hudspeth, Klyce Jackson, Peare Jay, Merle Jay, Gary Johnson, Robert Kennemer, Kenneth Kent, Roxanne Koepf, Christina Lettieri, La Verne McCracken, Marganne McLean, Donna Markham, Mary Ann Martin, Carolyn Mathais, Jimmy Mitchell, Shirley Moore, Dorothy Morgan, Joe Morris, Joe Mulder, Park Murchison, Annie Novak, Mary Novatny, Bob Orsburn, Kenneth Oswalt, Ann Overbeck, Rex Phipps, Joan Price, Lillie Mae Pugh, Raymond Rabke, Gene Ray, Robert Renfro, Harold Reneau, Ray Riley, Louis Rivers, Earl Roberts, Jim Ed Rose, Donald Rosen, Byron Rothpletz, Don Schoenstein, Pat Sells, Eugene Shaw, Clyde Shipp, David Simmond, John Sims, Bobby Slaughter, Elsie Smith, Carl Srygly, Larry Stein, Betty Surles, Diane Sutherland, Bill H. Swann, Betty Teague, Mary Lou Thing, Larry Thrasher, Martha Trumpf, Anita Turnbull, Bettie Van Hooser, Claude Weatherford, Melvin Weinberg, Betsy Westbrook, Jules White, Martha Wilkie, Jay Winders, Shirley Wilson, Jo Anne Womack, Norma Workman, Wendell Wynn, Joy Ziegler.

2 B's

Nancy Lee Achenback, Patricia Agpalza, John Alonzo, Bobby Anderson, Loren Wayne Arbuckle, Carmen Baden, Albert Baril, Claudia Bennie, Mary Bible, Monty Lee Boren, Charles Brown, Naomi Carter, Jack Chewning, Frank Cinatl, Mariel Clark, Linda Collier, Mary Collier, Shirley Collins, Marthea Covington, Jimmy Cox, James Crabbe, Johnny Tony DeGrazier, Elizabeth Dollinger, Billy Joe Dorr, Bobby Downs, Peggy Doss, Mary Drumgold, Max Evans, Ollie Fenner, Frank Fitzgerald, Thomas Ford, Richard Garey, Barbara Geeslin, Joe Gonzales, Harriet, Joseph Grandinetti, Shirley Gradick, Eva Haigwood, Robert Hall, Sally Hall, David Hankins, Otis Hanly, Sara June Harper, Patricia Harrington, Dolores Hartgrove, Betty Harvey, Patricia Henry, Bob Hobfield, William Hoebal, Vincent Hoss, Geraldine Houpy, Ramona Howard, Jean Howell, Martha Hudson, Patricia Hughes, Janet Ingram, Gerald James, Kathleen Jamison, Sue John, Patricia Johnson, Ed Jungbluth, Beverly King, Jo Anne Klanduch, Mary Kuehn, Linda Kuykindale, Marvin Leiman, Paul Libbe, Carol Lindsey, Gene Liner, Virginia McAnaelly, Dan McBee, Barbara Sue McCain, Mary Margaret McCord, Ronan McDonald, Scott McGall, Carl McGee, Jerry McNeill, Jeanett Manning, Jimmy Meeks, Robert Mengel, Ross Meyer, Earl Middleton, Yvonne Mikos, William Millet, Harvey Moore, Joy Moore, Thelma Moore, Donna Morse, Carol Morton, Alonzo Neal, Jean Needham, Frances Nelson, Mary Noland, Sunny Parks, Margie Peterson, Louise Phillips, Robert Ralston, Monsey Reed, Sharon Rogers, Roger Duane Rowland, Mary Grace Ruiz, Jeryce Scott, Dixie Sehman, Mary Shaw, Shirley Sheridan, Juanita Simmons, Norma Skates, Hazel Skinner, Bill Simpson, Gene Smith, Nancy Smith, Jo An Southwood, Ralph Spaugh, Stephen Squires, Barnett Stephenson, Betty Jo Stricklin, Dick Stinedurf, Benny Stubblefield, Patsy Sturdivant, Bobby Taylor, Ann Thalken, Donald Treps, Curtis Tyler, Patsy Waldie, Stuart Walker, Merle Wadsworth, Nancy Walker, Jeannine Wall, Carl Wallrath, Frank Williams, Bill Wooldridge, Ronny Wynn, Pertts Virtanen.

1 A's

Robert Abbot, Allen Allumbaugh, Bernice Armendarz, Herbert Asel, Betty Ann Bills, Mary Lou Brians, James Burke, Patsy Ruth Burt, Virginia Carpenter, Pat Christopher, Sylvia Coen, Eugene Coleman, Jeanine Cowley, Jo Ann Crofford, Sharon Cummings, Joyce Mae Darey, Gordon Darnell, Patricia Davis, Herbert Diaz, Louise Dodd, Betty Douglas, Jeanie Dumas, Ellyn Driss, Patricia Dunn, Norma Ellason, Weldon Farmer, Lewis Fetzer, Robert Fisher, Ronald Freeman, Jessie Fugitt, Jacqueline Guokos, Glenda Grant, Diana Green, Philip Hathaway, Albert Hawes, Carl Hearne, Sue Hickman, Vallie Hill, Marie Holden, Charles Howard, Earle Hudson, Glenn Kelly, Nina Kernodle, Harvey Kitchens, Barbara Johnson, Phyllis Jones, Joyce Lassig, Faye Ledbetter, Leslie Larson, Pat Lentin, Ann Logan, Katherine Long, Doris Lyle, Tevila McCoy, Nelia McGranahan, James McKee, Barbara Marquart, Faustina Martinez, Delores Mendoza, Sandra Milam, Danford Moore, Willis Morrison, James Neely, Marcia Newland, Frances Odom, Bob Oehler, Gail Palmer, Billie Parks, Lawerence Parker, Kelly Parks, James Peterson, Jo Ann Phillips, Walter Phillips, Ethel Pierson, Judie Pingenot, Jerryjune Platt, Matthew Porter, George Poston, Doris Quinn, Glenda Ray, Rose Rhodes, Ronny Richardson, Salcdad Rodriquez, Cullen Rogers, Margaret Rose, Robert Rubio, Jerry Rundgren, Gene Sale, Shyla Shaffer, Barbara Simmons, Albert William Shanks, Ethel Smith, Donald Sowell, Nancy Staton, Glen Stewart, Peggy Storey, Carolyn Tanner, Bobbie Teague, Raymond Valtierra, Jack Vandergriff, Vanita Weaver, Carolyn White, Bessie Lorie Willis, Sandra Willis, Gwen Woodd.

1 B's

Charlene Ayers, Shirley Baker, Mary Lou Bocquin, Jimmy Board, George Bowen, Doreva Bradley, George Brickley, Betty Jo Burch, Shirley Campbell, Sue Capps, Thomas Chancellor, Dorthea Coonrod, Nelda Jean Daniel, Patsy Edmondson, William Farley, Norma Farris, Barbara Fowler, James Gill, Charles Holmans, Gladys Ingram, Lloyd Keahey, Valerie Kubick, Bobbie Lawson, Myrma Lindnex, Beverly Marshall, Mary Ann May, Betty Mitchell, Mike McClure, Stewart Moore, Ronnie Nash, Carl Neal, John Newett, Jimmy O'Brien, Jerry Oneal, Paul Parrigin, Barbara Pederson, Abel Pierson, Helen Portugal, Pat Reynolds, Patsy Rice, Linda Richey, Carolina Ruiz, Mary Rodriguez, Bobbie Limmons, Juanalyne Lingleton, Barbara Smith, Robert Wayne Smith, Jenice Sorensen, Francis Sutton, Charles Tanner, Larry Tanner, Nina Thompson, Aldrich Toupal, Charles Umsted, Glenda Ussery, Romona Valdez, Ena Ward, Gwendolyn Wright, Roy Vick Jr., Robert Young.

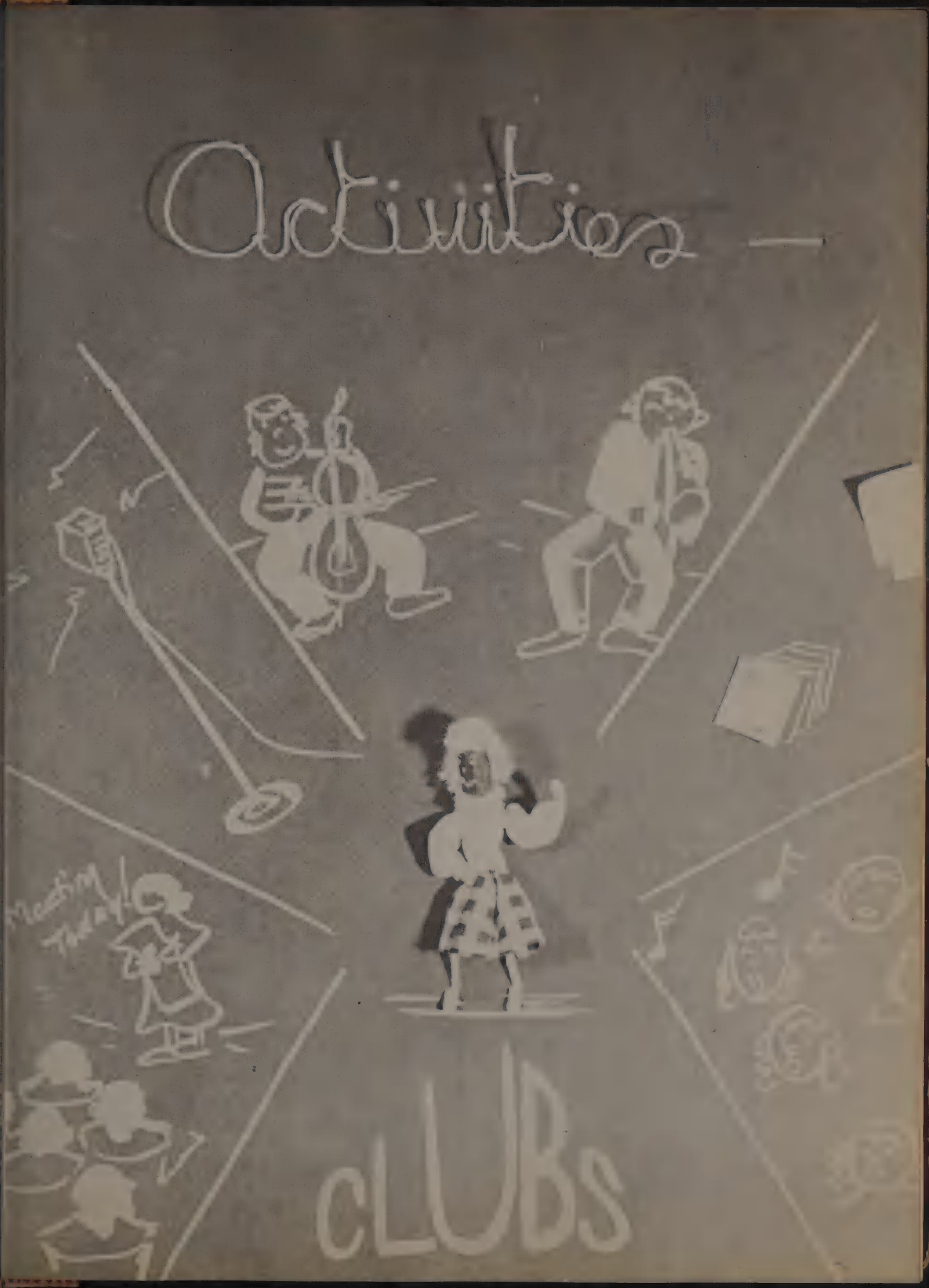
Activities —
CLUBS

1949 John Aronson — President — Bob Bowers 1950

Peggy Lou Daniel — Vice President — Roland Hickman

Ruth Hickman — Secretary — Adile Asel

NATIONAL HONOR SOCIETY

Lucy Lisotta

Ralph Shelton

Leon

Pat Sutton

Mary Jones

Sheba

Daryl James

Barbara

Douglas

Pamela Kaiser

Marie Bourgeois

Joan Holcomb

Ann Johnson

Albrecht

John C.

Greta Espinosa

Betty Jane Coppedge

Kathleen Maxey

Fowler

Betty Jo Garner

Charlotte James

JoAnn Bredlow

Alford

Emily Altizer

Gail Greaves

Perry

Mary Lee

Fowler

Jane Enochs

Dillon

Ted Dusek

Dickerson

Jean Bauman

Nancy

La Metta Gabbert

Kenneth Young

Annette

Dubbs

Nancy

Alice Marie

Dale Hanks

Howell

Kenneth

Jimmy McDowell

Bobby

Les

Clarice Moore

Kosanke

Barbara

Watts

Seim

Mac

Marian Sherard

McCaslin

Marjorie Traynor

Billy

Dodson

Betty

Richard Delfeld

Jim

STUDENT COUNCIL

OFFICERS

Spring Term		Fall Term
Deryl James	PRESIDENT	John Akard
Douglas Ann Johnson	VICE-PRESIDENT	Roland Hickman
Peggy Lou Daniel	SECRETARY	Ruth Hickman
Adele Asel	SOCIAL CHAIRMAN	Peggy Lou Daniel
Carl Burgen	PARLIAMENTARIAN	Carl Burgen

UPPER COUNCIL

John Akard, Peggy Daniel, Douglas Ann Johnson, Greta Espinosa, Roland Hickman, Ruth Hickman, Adele Asel, Jim McClanahan, Janet Diebel, Jane Taylor, Janet Brown, Ann Rowe, Catherine Harrington, Carl Burgen, Frank Cinatl.

MEMBERS

Beverly Alexander, John Aronson, Patricia Barnes, Gloria Benton, Jo Ann Bredlow, Richard Cameron, Joy Collins, Robert Cooper, Jake Coss, Betty Downs, Bob Frenzel, Yvonne Fowler, Intha Nan Gray, Bette Harris, Charles Howard, Sue Hickman, Jerry Holmes, Gerald James, Paula Johnson, Jan Jones, Janis Lawler, Pat Linier, Norma McAlexander, Scott McBall, Brice Masky, Edith Massenburg, Jerry Moffit, Mary Moore, Dorothy Ann Morgan, Jeanne Patterson, Arthur Patton, Dexter Pierson, Raymond Rabke, Dianne Ratteree, Don Ridlan, Jackie Rictchie, JoAnne Rogers, Louise Ruge, Aldrich Toupal, Anthony Valles, Charlotte Whitefield, Betty Wight.

CHEMISTRY CLUB

OFFICERS

Bob Frenzel	PRESIDENT	Jack Burgen
Lucy Lisotta	VICE-PRESIDENT	Charlene Mayberry
Charlene Mayberry	SECRETARY	Marian Sherard
Shirley Mayes	TREASURER	Kathleen Mangrum

SPONSOR—Keith Roper

Cleopatra Carnegis, Carolyn Gersch, Annette Young, Rheba Joan Holcumb, Ann Montemayor, Ida Haynen, Kathleen Mangrum, Donna Markham, Charlene Mangrum, Marian Sherard.

Conoly Cullum, Jeanne Patterson, Betty Moulden, Yvonne Fowler, Jane Enochs, Betty Coppedge, Barbara Cook, Armenta Brown, Mary Jean Dougherty, Della Jean Carden.

Joe Taylor, Gordon McRoberts, Joel Chesney, Jan Jones, Roxanna Ward, Mary Jeanes, Lloyd Kelman, Bob Frenzel.

Jeddie Mack Terrell, Perry Duval, John Tanner, Kenneth Cave, Mac Armstrong, Gary Ireland, Roger Hartman, Jack Burgen, Jerry Moffitt, Phillip Chatman, Bob Huffman, Robert Conway, Joe Bradly, Mr. Roper, Billy Williams.

HISTORY CLUB

OFFICERS

PRESIDENT ..... Roxanna Ward
VICE-PRESIDENT ..... Jacquelyn Ingle
SECRETARY ..... Bettye Morris
TREASURER ..... Carmelita Benander
PARLIAMENTARIAN ..... John Bates
SERGEANT-AT-ARMS ..... Melvin Newland

SPONSOR—Dorothy Gerlach

MEMBERS

Lois Abel, Irene Alesniz, John Bates, Carmilita Benander, Carl Burgen, Patsy Chaney, Bobbie Darrell, Shirley Elmore, June Franklin, Justine Gallerano, Intha Nan Gray, Emily Hamilton, Francella Hopkins, Joan Hurt, Bernandine Humphreys, Jacquelyn Ingle, Thomas Jacques, Faye Kornegay, Kathleen Mangrum, Lois Martin, Claude McClure Jr., Violet McConnell, Dorothy Ann Morgan, Bettye Morris, Melvin Newland, Barbara Powell, Ray Riley, Scott Rivers, Sandy Smith, Pat Solomon, Helen Traynor, Roxanna Ward, Nona Williams, Jo Ann Womack.

CAMERA CLUB

Spring 1950

OFFICERS

PRESIDENT ..... Bob Frenzel
VICE-PRESIDENT ..... Richard Cameron
SECRETARY ..... Louise Ruge
SERGEANT-AT-ARMS ..... Jack Burgen

SPONSOR—W. T. Tardy

MEMBERS

Ann Abel, Nancy Belk, Jack Burgen, Gene Brydon, Richard Cameron, Eugene Coleman, Bob Frenzel, Paul Harris, Roland Hickman, Paula Johnson, Shirley Mayes, Louise Ruge, Wardell Smith, Jack Soloman, Frances Sutton, Anthony Valles, Robert Wellborn, Billy Williams, Ethel Smith, John Bates, Clara Jo Dobbs, Jean Jost.

PERIGON CLUB

Organized May 3, 1922

The Perigon Club is devoted to the consideration of mathematical diversions and related topics. Meetings are given to programs based on Mathematics and to the game of chess. The club holds a chess tournament each year to determine the school champion. It has won a number of tournaments with other schools.

OFFICERS

FALL 1949		SPRING 1950
Barbara Albrecht	PRESIDENT	Mary Frances Luttrell
Jim McClanahan	VICE-PRESIDENT	Rheba Holcomb
Grace Wan	SECRETARY	Carl Burgen
John Anastopulos	TREASURER	John Bates
Mary Frances Luttrell	REPORTER	Claude McClure

SPONSOR—Arthur W. Harris

MEMBERS

Barbara Albrecht, Joan Ablon, John Anastopulos, Kenyon Albrecht, Georgie Athas, Carl Burgen, John Bates, George Gray, Robbie Halifield, Rheba Holcomb, Horace Johnson, Steven Kosanke, Mary Frances Luttrell, Kathleen Mangrum, Jim McClanahan, Claude McClure, Andy McCann, Eugene McCrary, Grace Wan.

COMPASS STAFF (A-L)

Barbara Albrecht, Barbara Allen, Emily Altizer, Baylor Anglin, John Aronson, Adele Asel, Calvin Axtel, Frances Barbaria, Doris Ballard, Pat Barnes, Jean Bauman, Gene Bedford, Emily Bennett, Elizabeth Bethel, Dan Blackburn, Stewart Bonnett, Bill Boyd, Jack Bragg, Jo Anne Bredlow, James Bridges, Marie Bourgeois, Eleanor Burks, George Bushfield, La Metta Calvert, Bernard Campbell, Richard Cameron, Donald Clemons, Wayne Clemens, Bill Cody, Juanita Cole, Richard Cole, Carol Conner, John Connolly, Peggy Daniel, Martha Davenport, Mary Lee Dublin, Greta Espinosa, Louise Fagan, La Verne Faust, Yvonne Fowler, E. M. Fulton, Gail Greaves, Betty Gregory, Jim Harrison, Roger Hartman, Alice Heckman, Ruth Hickman, Fred Hight, Dale Hilborn, Bette Holloway, Francella Hopkins, Jean Husung, Douglas Ann Johnson, Charlotte Jones, Mary Ann Jund, Bebe Knapp, Patrick Landon, Betty Latimer, Janis Lawler, Barbara Layden, Lynda Leigh, Elizabeth Lester, Thomas Luna, Mary Frances Luttrell.

COMPASS STAFF (M-Z)

Norma McAlexander, Hershel McAlister, Mari McClanahan, Barbara Mainord, Shirley Mayes, Jan Morgan, Bettie Morris, Donald Norris, Mary Ann Norwood, Gilbert Oakley, Dolaine Pendley, Kathryn Petree, Barney Phillips, Larry Phillips, Barbara Plantz, Frances Piccola, Patsy Pitts, Barbara Potter, Richard Puspurica, Charlene Randles, Patricia Reilly, Harlin Robinson, Louise Ruge, Paula Russell, Jimmy Sale, Don Ed Shults, Joe Small, Glenda Smith, Irene Smith, Jack Smith, Loretta Smith, Wardell Smith, Donna Styles, Pat Sutton, David Thornberry, Dorothy Tineral, Enid Tomlin, Irene Torres, Marjorie Traynor, Barbara Walker, Bob Ward, Ann Wells, Robert Wellborn, Don Whitson, Sue Willard, Carolyn Williams, Pat Williams, Brooksie Wilson, Lillian Wurz.

DISTRIBUTIVE EDUCATION

SPONSOR—Jean Pettie

LaVergne Allen, Bill Baker, Doris Ballard, Elizabeth Bethel, Dorothy Garrett, Eugene Graves, Alice Marie Heckman, Jo Ann Johnston, Bebe Knapp, Geraldine Kline, Willie Maynor, Tommy McWilliams, Janis Medart, Jo Ann Milam, Betty Oetzel, Nelson Parker, Glenda Smith, David Tilson, Mary Earle Woodall, Joseph Mageors, Robert Renfro, Richard Ruiz.

All Together AMERICAN JUNIOR RED CROSS We Serve

JUNIOR RED CROSS COUNCIL

OFFICERS, 1949-50

PRESIDENT ..... Jo Ann Bredlow
VICE-PRESIDENT ..... Greta Espinosa
SECRETARY ..... Adele Asel
SPONSOR ..... Mrs. Leora Forehand

MEMBERS

Kathryn Harrington, Patricia Harty, Adele Asel, Greta Espinosa, Douglas Ann Johnson, Jo Ann Bredlow, Dale Hilborn.

Carl Burgen, Muriel Bonnet, Ruth Hickman, Georgie Athas, Paula Johnson, Paul Harris, John Akard.

Not pictured: Jean Bauman.

PAN AMERICAN

OFFICERS

PRESIDENT ..... Douglas Ann Johnson
VICE-PRESIDENT ..... Paula Johnson
SECRETARY ..... Mary Jeanes
TREASURER ..... Clara Jo Dobbs
REPORTER ..... Janet Diebel
PROGRAM CHAIRMAN ..... Nancy Belk

SPONSOR—Imogen Berry

MEMBERS

Nancy Belk, Janet Diebel, Clara Jo Dobbs, Mary Jeanes, Paula Johnson, Douglas Ann Johnson.

Louise Ruge, Jean Jost, Virginia Hamilton, Emily Bennett, Mary Heffington, Peggy Branan, Gwendolyn Hutton, Esther Hagg, Ann Webb, Gloria Valdez, Joyce Crouch, Frances Stewart, Barbara Wade.

Jean Humphreys, Connally Cullum, Beverly Kitchell, Dorothy Ferguson, Helen Traynor, Patricia Morris, Barbara White, Patsy Chace, Paula Groh, Jan Jones, Barbara Seim, Betty Sims.

Buddy Patterson, Billy Vineyard, John Baldwin, Dale Hanks, Bill Hall, Bob Butler, Chase Bickle, Anthony Valles, Mary Bradley, Mary Lou Cantrell, Lillie Mae Pugh, Imogen Berry, Barbara Pollard.

Irene Alaniz, Jack Rogers, George Gray, Kenneth Cave, Gene Leslie, Bob Huffman, Barbara Powell.

Not pictured: Dolly Salas.

DEBATE CLUB

SPONSOR—Paul Matthews

Mary Alice Jeanes, Joan Ablon, Margaret Thomas, Clara Jo Dobbs, Barbara Cook, Mary Frances Luttrell, Kenyon Albrecht.

Les Kosanke, Pat Harty, Barbara Albrecht, Nancy Belk, Jean Erwin, Paul Matthews.

Melvin Newland, John Bates, Donald Norris, Robert Miller.

ART CLUB

OFFICERS

Fall		Spring
Ruth Hickman	PRESIDENT	Robert Wellborn
Robert Wellborn	VICE-PRESIDENT	Chase Bickle
Greta Espinosa	2ND VICE-PRESIDENT	Ruth Hickman
Jean Bauman	SECRETARY	Greta Espinosa
Paul Harris	TREASURER	Mary Jeanes
Chase Bickle	PUBLICITY DIRECTOR	Frances Scoggins
Katharine Bradford	SPONSOR	Katharine Bradford

MEMBERS

Ann Abel
Jean Bauman
Chase Bickle
Mary Brians
Jeanine Brooks
Shirley Cooper
Ann Cumber
Clara Jo Dobbs
Mary Jean Doughtery
George Grey
Greta Espinosa
Bette Harris
Paul Harris
Geraldine Houpy
Halene Hearn
Jacqueline Ingle
Mary Jeanes
Paula Johnson
John Kinsy
Les Kosanke
Lucy Lisotta
Francis Scoggins
Joe Small
Patti Stuvent
Roxanna Ward
Robert Wellborn
Elizabeth Dollinger
Elsie Smith
Gwen Wood

SAN SOUCI

OFFICERS

Fall		Spring
Douglas Ann Johnson	PRESIDENT	Ann Abel
Greta Espinosa	VICE-PRESIDENT	Greta Espinosa
Nancy Belk	SECRETARY	Nancy Chewning
Janet Brown	RED CROSS REP.	Pat Harty
Sue Willard	REPORTER	Sue Willard
Ann Abel	TREASURER	Ferle Phelps

SPONSOR—Mary Lois Nesbit

Nancy Belk, Nancy Chewning, Ferle Phelps, Ann Abel, Douglas Ann Johnson, Greta Espinosa, Pat Harty.

Sue Capps, Nancy Pfaffenroth, Lola Marshall, Linda Richie, June Thompson, Della Carden, Mari Brunson, Martha Trumpf, Roxey Koepf, Shirley Henderson.

Jean Humphreys, Mary Heffington, Mary Doughtery, Jean Bauman, Ruth Hickman, Gwen Wood, Jan Jones, Janet Brown, Pat Linton.

Sue Willard, Barbara Buchannan, Barbara Plantz, Mari McClanahan, Pat Barnes, Barbara Allen.

THALIAN CLUB

OFFICERS

PRESIDENT	Charlotte Jones
VICE-PRESIDENT	Barbara Ward
SECRETARY	Barbara Walker
TREASURER	Janis Lawler
PROGRAM CHAIRMAN	Gail Greaves
REPORTERS	Phyllis Jones
	Carol Moss
SPONSOR	Carrie C. Kearney

MEMBERS

Shirley Barron, Doreva Bradly, Jeanine Brooks, Pat Crossley, Pat Darie, Shirley Dickey, Jean Dumas, Pat Dumas, Dorothy Ferguson, Jeffie Gaddis, Gail Greaves, Charlotte Harper, Haleen Hearn, Margaret Henegar, Dale Hilborn, Charlotte Jones, Phyllis Jones, Janis Lawler, Christina Lettieri, Doris Lyle, Nora Monk, Carol Moss, Barbara McCain, Marjie Peterson, Judy Pingenot, Juanita Pinyon, Joan Phillip, Barbara Pollard, Aileen Rice, Louise Ruge, Frances Scoggins, Lorraine Semrad, Barbara Shaw, Betty Stultz, Diane Sutherland, Patsy Solomon, Barbara Walker, Barbara Ward, Betsy Westbrook, Carolyn Williams, Barbara Henderson.

DELPHIAN CLUB

OFFICERS

PRESIDENT.....Frances Piccola
VICE-PRESIDENT.....Norma McAlexander
SECRETARY.....Paula Russell
TREASURER.....Betty Milke
RED CROSS REPRESENTATIVE.....Joan Price

SPONSOR—Irma Pierce

MEMBERS

Beverly Alexander, Margerie Barrow, Jane Berry, Mary Louise Bird, Muriel Bonnett, Rita Carter, Mona Chadwick, Shirley Coffey, Pat Crossley, Charlsie Davis, Shirley Dickey, Pat Dumas, Louise Fagan, Jeffie Gaddis, Betty Garner, Justine Gallerano, Betty Gregory, Hathern Harrington, Bette Harris, Sarah Harpold, Margaret Henegar, Dawn Holland, Pamela Kaiser, Merle LaPlace, Betty Latimer, Elizabeth Lester, Nancy Lyles, Norma McAlexander, Melissa McGowen, Barbara Mainord, Donna Markam, Carolyn Mathais, Suzanne Matteson, Shirley Mayes, Jerry Meeks, Margie MeCord, Betty Milke, Ethel Mood, Mary Moore, Jan Morgan, Betty Moulden, Ann Overbeck, Diana Parker, Gail Peoples, Frances Piccola, Barbara Plantz, Beth Poole, Aileen Rice, Patricia Ricketson, Minoy Roberts, Paula Russell, Pat Sells, Barbara Seim, Carolyn Smith, Dianne Sutherland, Norma June Workman, Dianne Yetts, Dorothy Young.

JOCKEY CLUB

OFFICERS

Fall		Spring
Betty Brown	PRESIDENT	Peggy Daniel
Libby Moore	VICE-PRESIDENT	Norma McAlexander
Norma McAlexander	SECRETARY	Frances Piccola
Frances Piccola	TREASURER	Betty Miller

Ann Abel, Barbara Adkins, Shirley Baker, Marjorie Barrow, Mary Lou Bocquin, Barbara Bradley, Janet Brown, Barbara Buchanan, Betty Jo Burnett, Patsy Burns, La Metta Calvert, Sue Capps, Rita Carter, Phyllis Chitwood, Monann Chadwick, Stephanie Coatsworth, Carol Conner, Barbara Cook, Joyce Dancy, Martha Davenport, Linda Dodson, Elizabeth Ann Dollinger, Mary Jean Doughtery, Louise Fagan, Elouise Ferguson, Virginia Festervan, Justine Gallerano, Betty Garner, Intha Nan Gray, Mary Guillod, Esther Hagg, Virginia Hamilton, Bette Harris, Ida Haynen, Barbara Henderson, Shirley House, Kathleen Jamison, Martha Jamison, Ellen Johnson, Jean Jost, Sue Kraft, Carol Leavell, Faye Ledbetter, Laura Le Feaux, Charlotte Leiman, Christina Letteri.

JOCKEY CLUB

Sue Lyles, Mary McCord, Jo Ann McGarr, Retha McGowan, June McVeigh, Kathleen Mangrum, Lola Marshall, Gail Martin, Charlene Mayberry, Ann Meek, Margie Milligan, Ethel Mood, Mary Moore, Jan Morgan, Carol Moss, Annette Odom, Ann Overbeck, Diana Parker, Jo Ann Patton, Gail Peoples, Juanita Pinyan, Beth Poole, Joan Price, Carolyn Randles, Pat Ricketson, Mindy Rogers, Dorothy Rowzee, Marian Sherard, Barbara Sides, Juanita Simmons, Gracie Simpson, Ethel Smith, Pat Solomon, Mary E. Steele, Joyce Strode, Carol Sturdivant, Pat Sutton, Carolyn Tanner, Ann Tholcken, Mary Lou Thing, June Thompson, Tamea Thompson, Carolyn Tomkins, Enid Tomlin, Nancy Walker, Beverlyn Watson, Carole Weiler, Barbara White, Charlotte Whitefield, Sue Willard, Bonnie Williams, Jo Ann Wilson, Suzy Wright, Lillian Wurz.

SPONSORS

A Group	Miriam Grice
B Group	Dorothy Costin
C Group	Sarah Carmichael
D Group	Billye Faye Thompson

SQUARE DANCE CLUB

This club had its meager start in April, 1949. In spite of numerous obstacles, it has continued to grow. Special attention is given to students who wish to start learning, but some of the newer dances and fillers are given for the special benefit of more experienced dancers.

OFFICERS

Fall 1949		Spring 1950
Joe Bradley	PRESIDENT	Bob Frenzel
Jean Howell	TREASURER	La Metta Calvert

SPONSOR—Arthur W. Harris

MEMBERS

Joan Ablon, Irene Alaniz, Peggy Brannan, Joe Bradly, Mary Bradley, Jack Burgen, La Metta Calvert, Helen Chase, Conoly Cullum, Nelda Dyer, Bob Frenzel, Gary Johnson, Nina Kernodle, Les Kosanke, Peggy Lacy, Mary Luttrell, LaVerne McCracken, Eugene McCrary, Betty Mooring, Jeanne Patterson, Gracie Simpson, Hazel Skinner, Donna Styles, Bob Swepston, Enid Tomlin, Billy Williams, Betty Jane Sullivan, Jeddie Mack Terrell, Sandra Willis, Beverly Kitchell, Jean Jost, Anthony Valles, Mary Ann Norwood, Wenona Brady, Ed Schwille, Doris Lyle, Glenda Grant, Doreva Bradly, Kelly Parks, Jean Howell, Martha Wilkie.

HI-LITE CLUB

Fall		Spring
Faye Kornegay	PRESIDENT	Jo Ann Bredlow
Adele Asel	VICE-PRESIDENT	Eleanor Burks
Peggy Daniel	SECRETARY	Adele Asel
Jo Ann Bredlow	TREASURER	Marjorie Traynor

SPONSOR—Dayle Driver

Adele Asel	Charlotte Harper	Patsy Pitts
Shirley Baker	Ida Haynen	Pat Reynolds
Bettie Bridges	Betty Holloway	Anne Rowe
Eleanor Burks	Bernadine Humphreys	Marian Sherard
Phyllis Chitwood	Joan Hurt	Barbara Sides
Patsy Clanton	Martha Jamison	Irene Smith
Juanita Cole	Pamela Kaiser	Betty Stultz
Suzanne Covington	Faye Kornegay	Jane Taylor
Peggy Lou Daniel	Laura LeFeaux	Darlene Teague
Betty Downs	Elizabeth Lester	Shirley Teasley
Patsy Edmondson	Lois Martin	Dorothy Tineral
Elouise Ferguson	Bettye Mooring	Marjorie Traynor
Yvonne Fowler	Retha McGowan	Carole Weiler
Carol Freeman	Jo Ann Patton	Lillian Wurz
Wanda Guebert	Dolaine Pendley	Joy Ziegler

Y-TEENS

OFFICERS

PRESIDENT ..... Cynthia Chatman
VICE-PRESIDENT ..... Dorothy Young
SECRETARY ..... Dawn Holland
TREASURER ..... Muriel Bonnett
INTER COUNCIL REPRESENTATIVE ..... Betty Latimer

SPONSOR—Ruth Crawford

MEMBERS

Joan Ablon, Pat Agpalza, Beverly Alexander, Carmen Baden, Shirley Baker, Carmelita Benander, Jane Berry, Mary Louise Bird, Frances Blackburn, Mary Lou Bocquin, Muriel Bonnett, Martha Boswell, Betty Jo Burnett, La Metta Calvert, Mary Lou Cantrell, Sue Capps, Cynthia Chatman, Joan Conkle, Suzanne Covington, Charlsie Davis, Betty Dean, Mary Lee Dublin, Betty Dodson, June Franklin, Paula Groh, Juanita Hallum, Shirley Hallum, Kathryn Harrington, Elsie Harris, Betty Harvey, Barbara Henderson, Dawn Holland, Betty Ann Latimer, Carol Leavell, Carol Ann Lindsay, Ping Lorimer, Gail Martin, Edith Massenburg, June McVeigh, Ann Montemayor, Joy Anne Moore, Donnah Morse, Mary Naylor, Nancy Pfaffenroth, Pat Reynolds, Linda Richey, Sharon Rogers, Anne Rowe, Pat Sells, Gracie Simpson, Mary Emily Steele, Dianne Sutherland, Jane Taylor, Patsy Taylor, Delores Valdez, Nancy Walker, Grace Wan, Ann Webb, Ann Welch, Jo Ann Womack, Norma Workman, Dorothy Young.

ALLIED YOUTH

Fall		Spring
Doris Lane	PRESIDENT	Ray McKamy
Ray McKamy	VICE-PRESIDENT	Joe Small
Carol Leavell	SECRETARY	Carol Leavell
Trevel Brady	TREASURER	Joe Hanley

SPONSOR—Landon H. Baker

MEMBERS

Lucy Lisotta, Wanda Holcomb, Lynda Leigh, Edith Massenburg, Pat Crossley, Shirley Henderson, Jean Erwin.

Paul Harris, Andy McCann, Melvin Newland, Bill Kline, Pat Lentin, Frances McCallum, Mary Jeanes, Jean Babb.

Not pictured: Elaine Small.

A CAPPELLA CHORUS

Third Period Spring Semester

SPONSOR—Helen Harrison

GIRLS

Anne Abel, Mary Bradley, Della Jean Carden, Sylvia Coen, Joy Collins, Joann Crofford, Janet Diebel, Martha Holbrook, Wanda Holcomb, Francella Hopkins, Geraldine Houpy, Carolyn Kuehn, Lynda Leigh, Lucy Lisotta, Shirley McDaniel, Melissa McGown, Beverly Mahoney, Barbara Marguart, Norma June Paris, Jeanne Patterson, Jackie Ritchie, Betty Jane Sullivan, Dianne Sutherland, Beverlyn Watson, Charlotte Whitefield, Mary Wight.

BOYS

Kenyon Albrecht, Richard Ayers, Joe W. Bradly, Danny Brown, Joe Hanley, Fred Hight, Kenneth Howell, Johnny Kinsey, Bill Lackey, Ray McKamy, Barney Phillips, Larry Phillips, Robert Phillips, Jack Smith, Rusty Talbot, Rodney Williams.

MIXED CHORUS

Second and Fifth Periods Spring Semester

SPONSOR—Helen Harrison

GIRLS

Jane Akridge, Carmen Baden, June Black, Virginia Carpenter, Patsy Chace, Pat Christopher, Patricia Davie, Ellyn Driss, Jeanie Dumas, Norma Farris, Barbara Fowler, Beryl Greer, Paula Groh, Marie Haigwood, Diana Hudspeth, Mary Lee Huggins, Joyce LeBerg, Doris Lyle, Nancy Lyles, Jeanette Manning, Carolyn Mathais, Mary Ann May, Jo Ann Phillips, Joy Pierson, Glenda Kay Ray, Pat Reynolds, Patsy Rice, Linda Richey, Jeryce Scott, Dixie Seaman, Janiece Sorensen, Peggy Storey, Carolyn Tanner, Nina Rose Thompson, Jeane Weaver, Ann Webb, Janette White.

Pat Agpalza, Mary Lou Corley, Suzanne Covington, Ann Cumber, Gayle Dodson, Nelda Dyer, Willeta Garrison, Harriet Chell Goodman, Intha Nan Gray, Gloria Hernandez, Betty Marie Holden, Jean Ingram, Kathleen Jamison, Carolyn Kiersky, Beverley Kitchell, Peggy Lacy, Pat London, Georgina Lorimer, Mary Ann Martin, Edith Massenburg, Ann Meek, Mary Anne Norwood, Margie Peterson, Beth Poole, Doris Quinn, Jo Anna Reed, Barbara Seim, Elaine Small, Irene Smith, Pat Solomon, Dee Stubbs, Shirley Teasley, Jeannine Walls, Grace Wan, Ann Welch, Diana Yetts.

BOYS

George Bushfield, Philip Cash, Weldon Farmer, Harvey Goolsby, Leo Harrisis, John Hunt, Dexter Hursey, Billy Little, Mike McClure, Earl Middleton, Weldon Moody, Stewart Lee Moore, James Neely, Duncan Porter, Charles Richardson, Charles Snyder, Billy Swann, Billy Wisley.

MIXED CHORUS

Seventh Period Spring Semester

SPONSOR—Helen Harrison

GIRLS

Doris Ammons, Charlene Ayers, Betty Ann Bills, Doreva Bradly, Mary Lou Brians, Weetau Cummings, Linda Dodson, Glenda Grant, Nina Ruth Kernodle, Betty Ann Latimer, Faye Ledbetter, Twila McCoy, Beverly Marshall, Dolores Mendoza, Clariece Moore, Carol Ann Morton, Marcia Newland, Annette Odom, Barbara Pederson, Judie Pingenot, Soledad Rodriquez, Shyla Mae Shaffer, Carolyn Simmons, Barbara Smith, Jane Steffer.

BOYS

Monty Boren, David Hankins, Paul Harris, Andy McCann, Claude McClure, Alan McPherson, Tommy Moore, Paul Parker, Don Ridlen, Dick Skoda.

COLOR BAND

Bob Abbott, Dan Blackburn, Jennings Bunn, Bill Cathey, Wayne Clemens, Jimmy Crabbe, Tommy Elmore, Brock Emmons, Max Evans, Robbie Flechtner, Bob Hall, Otis Hanby, Glen Kelly, John V. Lynch, James McKee, Ross Meyer, Park Murchison, Bobby Murray, Melvin M. Newland, Buddy Patterson, Ronald Pinkerton, Raymond Rabke, Johnny Reynolds, Ralph Roberts, Byron Rothpletz, Eugene Shaw, Don Shults, Phil Sims, Bill Swann, Bob Swepston, Jeddie Mack Terrell, Joe Todora, Donald Treps, Louise Dodd, Gail Palmer, Gracie Simpson, Jackie Whitehouse.

DADS' CLUB

Left to right: Mr. T. S. Knight, Mr. Philip Brau, Dr. L. J. Jost, Mr. Jay Brown, Mr. A. E. Schefler, Mr. H E. Grant, Mr. A. W. Murray, Mr. Fred Willis, Mr. O. D. Bates, Mr. Earl E. Holland.

PARENT TEACHER ASSOCIATION

Front—First row left to right: Mrs. M. B. Schwille, Mrs. Jack D. Duncan, Mrs. R. F. Rabke, President, Mrs. J. Douglas Johnson, Mrs. A. V. Atkinson.

Second row left to right: Mrs. E. T. Sims, Mrs. J. M. Penny, Mrs. J. G. Burgen, Mrs. E. V. Morgan, Mrs J. A. Rice.

Third row left to right: Mrs. C. H. Landon, Mrs. Joe W. Bradly, Mrs. Ed S. Sorrels, Mrs. Ennis F. Calvert.

Absent: Mrs. Cecil Baugh and Mrs. William H. Naylor.

AWARDS: $150.00 Scholarship: Life Membership

SOCIAL: Morning Coffee Honoring the new Members
Joint meeting with the Dads' Club
Former Member Day
Silver Tea

ADULT EDUCATION: Texas Procedure Courses
Driver Training Course for Adults
Parliamentary Procedure Course
Legal Status of Women and Children Forum
Regional meet of the Texas State Teachers Assoc.
Program Theme: "Freedom to Grow"
Study Group—Adolescent Psychology

FINANCE: Greeting Card Sale
Bazaar and Game Party
Book Reviews
Paid Assembly

Best wishes are extended to the student body by the North Dallas Parent-Teacher Association.

Favorites

Most Popular Boy

CALVIN AXTELL

Most Popular Girl

PEGGY DANIEL

Best All-Round Boy

JOHN AKARD

Best All-Round Girl

RUTH HICKMAN

Most Popular
Girl
January '51

MARTHA JAMISON

Most Popular
Boy
January '51

DARRELL HUGHES

Personalities

NANCY CHEWNING

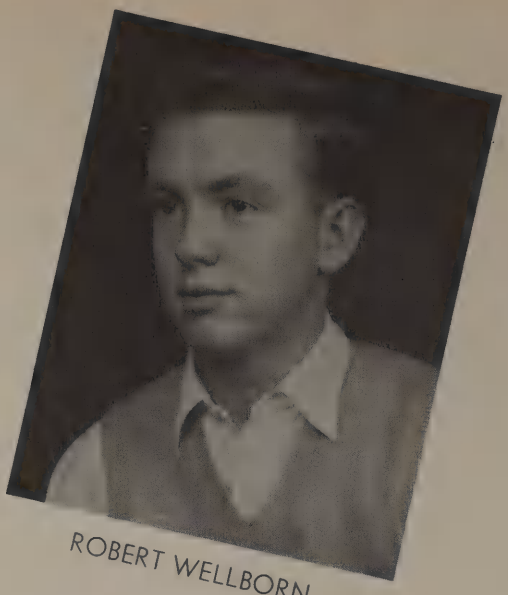

ROBERT WELLBORN

WAYNE BAKER

FRANCES PICCOLA

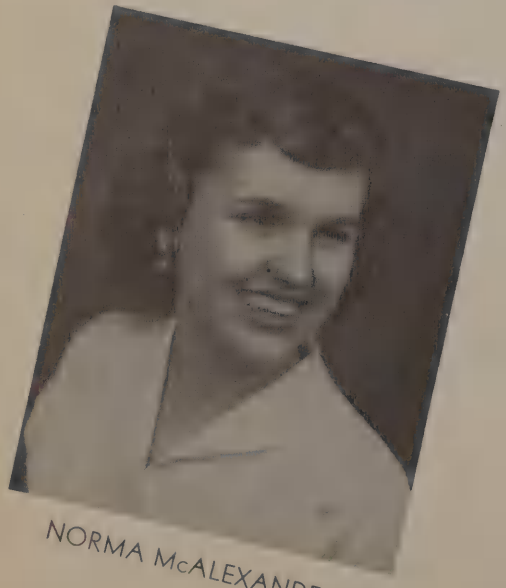

NORMA McALEXANDER

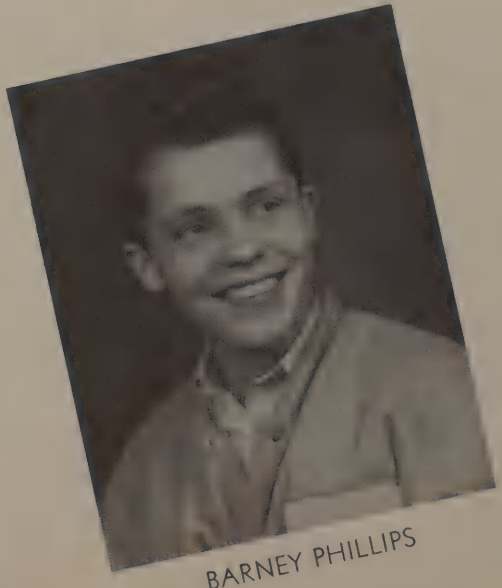

BARNEY PHILLIPS

CHARLOTTE JONES

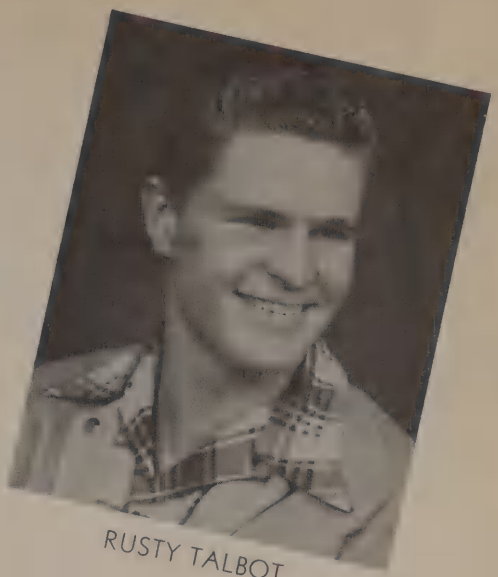

RUSTY TALBOT

DAVID THORNBERRY

JEAN BAUMAN

JO ANN BREDLOW

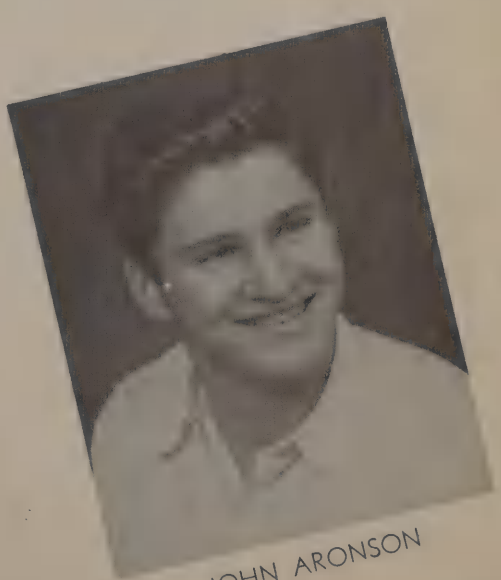

JOHN ARONSON

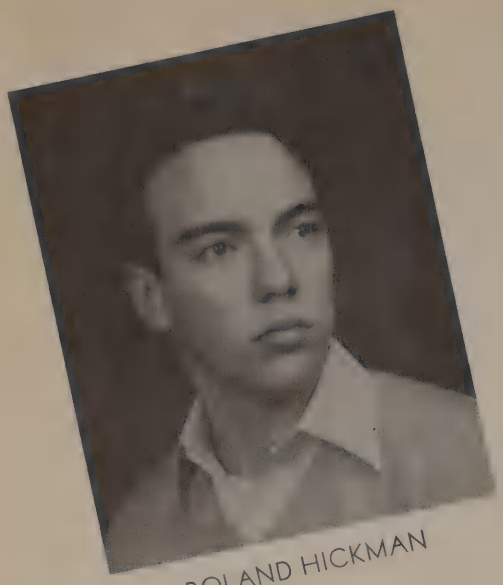

ROLAND HICKMAN

ADELE ASEL

BARBARA ALLEN

RICHARD PUSPURICA

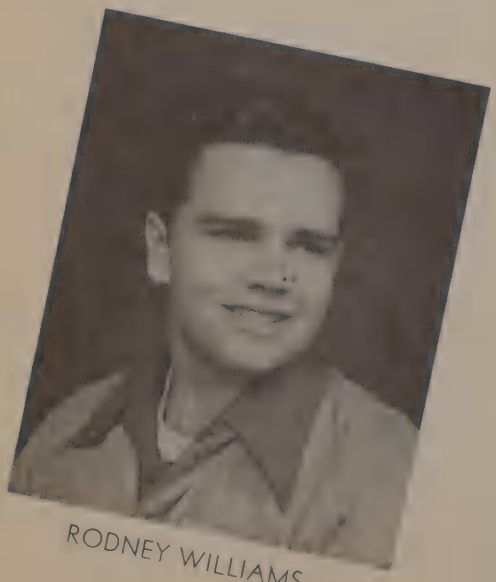

RODNEY WILLIAMS

PAT BARNES

PAT DUMAS

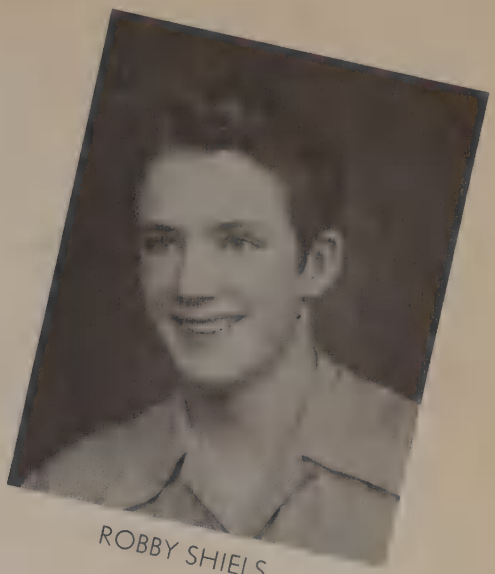

ROBBY SHIELS

CHASE BICKLE

CAROLE WEILER

CHARLENE MAYBERY

WOODROW MILLS

ROBERT PHILLIPS

GAIL PEOPLES

ETHEL MOOD

DICK MILLER

RICHARD DELFELD

VIRGINIA FESTERVAN

BETTE HARRIS

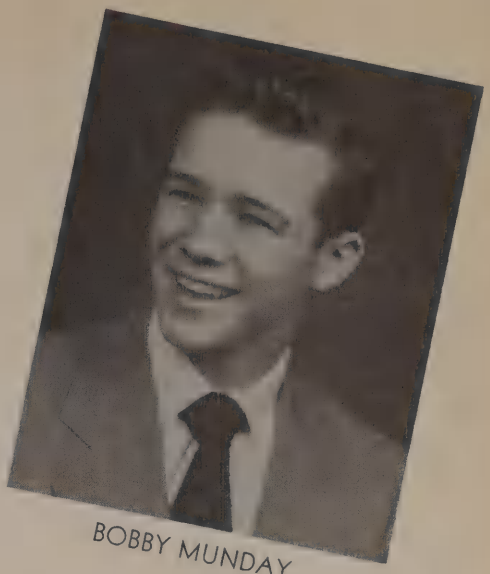

BOBBY MUNDAY

CHARLES SNYDER

JO ANN McGARR

BETTY MILLER

JOHN TRAVIS

JOY COLLINS

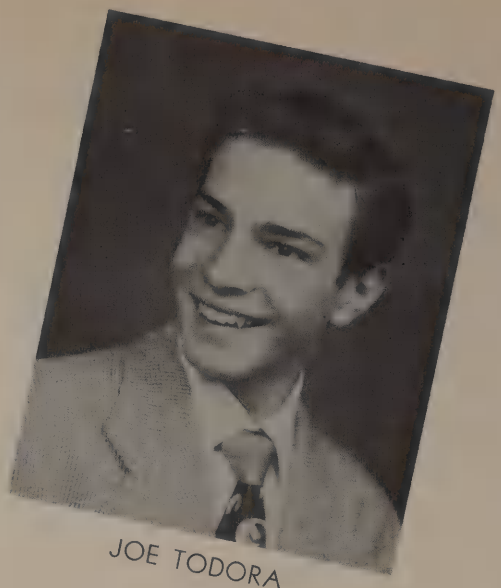

JOE TODORA

BILLY HOBBS

JACKIE RITCHIE

SUZY WRIGHT

KEN SHAW

JO ANNE ROGERS

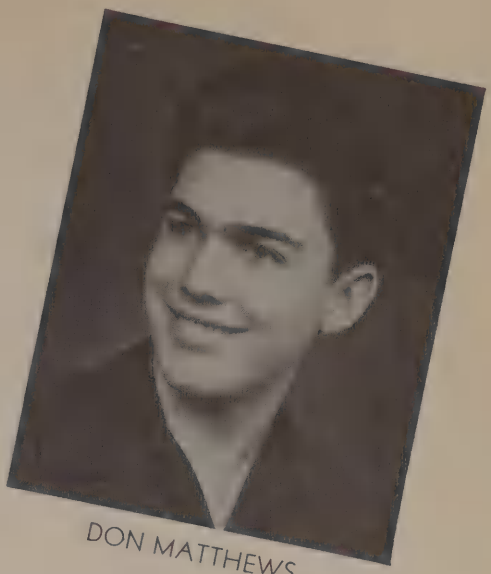

DON MATTHEWS

JIMMY CAMPBELL

BETTYE MOORING

BONNIE WILLIAMS

DUNCAN PORTER

JO ANN PATTON

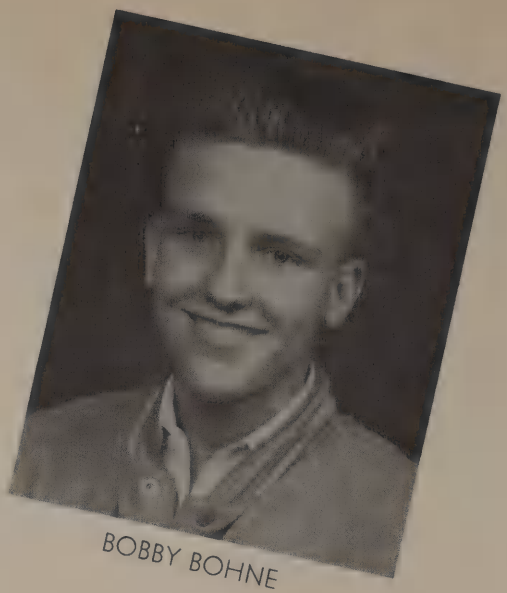

BOBBY BOHNE

KLYCE JACKSON

JOAN PRICE

ELOUISE FERGUSON

DAVID SIMMONS

BARBARA GEESLIN

FRANK CINATLI

GENE SMITH

PHYLLIS JONES

JEAN HOWELL

ROBERT MENGEL

MARILYN ROGERS

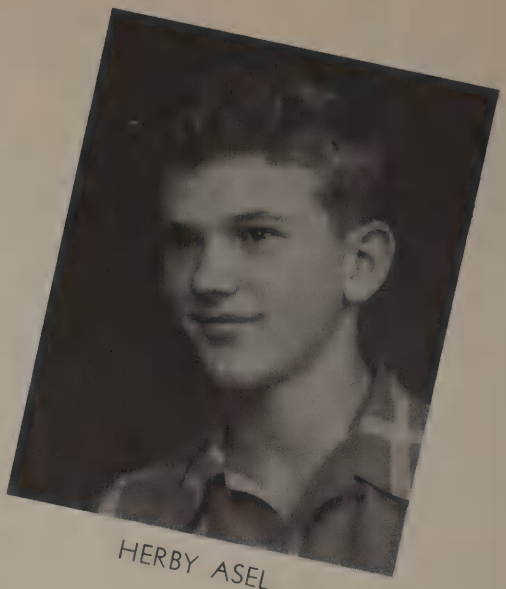

HERBY ASEL

GEORGE POSTON

JEANIE DUMAS

KELLY PARKS

GLENDA GRANT

VALENTINE DANCE

Queen Norma McAlexander escorted by Barney Phillips

Princess Nancy Chewning escorted by Richard Cameron.

Princess Charlotte Jones escorted by Rusty Talbot.

Princess Jo Ann Patton escorted by Dickie Cole

Princess Peggy Daniel escorted by Perry Duval.

Princess Bettie Morris escorted by Wayne Baker.

Princess Frances Piccola escorted by Phillip Peterson.

O.S. GIVES HIS ANNUAL FOOTBALL BANQUET.

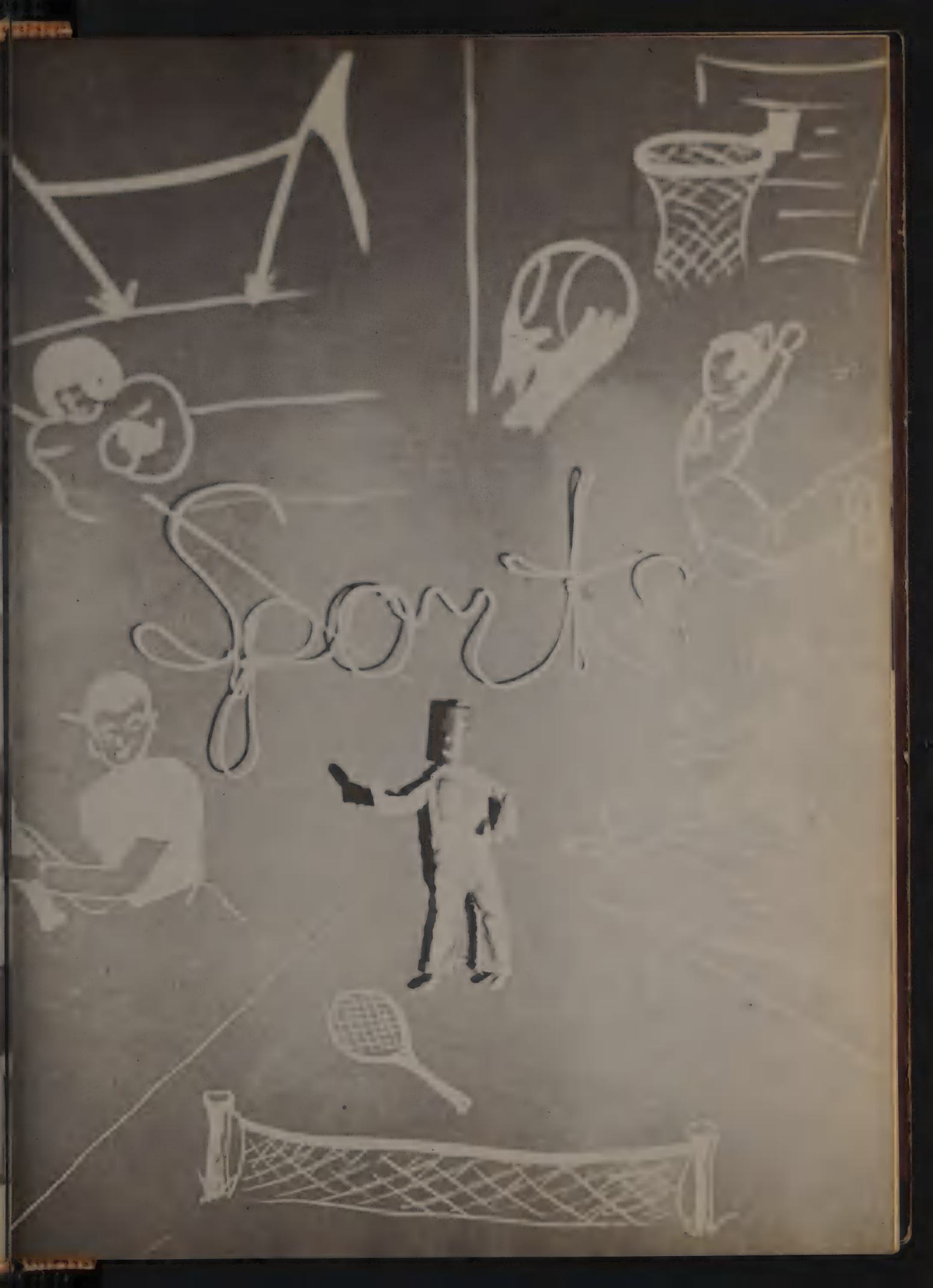
Sport

THE SPORTS YEAR AT NORTH DALLAS

The 1949 football season was a very disappointing one for the bulldogs. With only one regular from the 1948 team, Wesley Gallemore, they were able to win only one out of the ten games scheduled.

Wesley Gallemore and John Aronson were elected captains for the 1949 season.

Wayne Baker, tackle, and Calvin Axtell, end, were selected for the second all-city team. With eight returning lettermen and a good spring training period, prospects are better for the 1950 campaign.

The North Dallas Basketeers started out like a "house afire," winning seven straight pre-season games. They entered the Dr. Pepper Invitational Tournament and advanced to the semifinals, taking fourth place out of a field of thirty-two entrants. All of the games in the city series were very well fought and could have gone either way. Each game was played with a "never-say-die" attitude. When all-city selections were made, Calvin Axtell was named to the first team. Calvin also set the city record for scoring with 206 points, an average of 20.6 points per game.

As the Viking goes to press our baseball team has played only one game, defeating Woodrow Wilson High School 5-4. Prospects for a successful season are bright.

Our tennis team is reaping honors, but the future is not too bright in golf.

COACHES

B. C. Hays, C. M. Bollinger, Rufus Hyde, Earle Adkins

Paul Leverett
MANAGER

Bobby Bohne
MANAGER

LETTERMEN

Wesley Gallemore
Back

Barney Phillips
Back

Calvin Axtell
End

Tommy Moore
Guard

Richard Puspurica
Tackle

Rodney Williams
Tackle

Roland Hickman
Center

John Tanner
Tackle

Gene Bedford
Back

Ed Quintana
Back

Rusty Talbot
Back

Jimmy Meeks
End

LETTERMEN

Charles Broach
Back

Richard Delfeld
Guard

Klyce Jackson
Center

David Thornberry
Back

Donald Norris
Tackle

Don Matthews
End

Ted Nowell
End

Richard Ayres
Back

John Aronson
Guard

Dick Miller
Tackle

Marciano Duron
End

Robert Kennemer
Tackle

FIRST TEAM

Right end	CALVIN AXTELL
Right tackle	WAYNE BAKER
Right guard	RICHARD DELFELD
Center	ROLAND HICKMAN
Left guard	JOHN ARONSON
Left tackle	RODNEY WILLIAMS
Left end	TED NOWELL
Right halfback	WESLEY GALLEMORE
Quarterback	GENE BEDFORD
Left halfback	RUSTY TALBOT
Fullback	DAVID THORNBERRY

SECOND TEAM

Right end	DON MATTHEWS
Right tackle	DICK MILLER
Right guard	TOMMY MOORE
Center	JOHN TANNER
Left guard	BILLY WISELY
Left tackle	ROBERT KENNEMER
Left end	MARCIANO DURON
Right halfback	CHARLES BROACH
Left halfback	BARNEY PHILLIPS
Fullback	RICHARD AYRES
Quarterback	DANNY BROWN

CHEERLEADERS

Betty Brown
Bette Harris
Peggy Daniel
Norma McAlexander

Ed Cantrell
Chase Bickle
Bobby Munday
Leonard Jackson

"A" FOOTBALL SQUAD

First row: Jimmy Meeks, Don Teague, Billy Wisely, Robert Kennemer, Rusty Talbot, Wesley Gallemore, Gene Bedford, Calvin Axtell, Barney Phillips.

Second row: Dale Hanks, Don Whitson, Louis Easterling, Richard Puspurica, Wayne Baker, John Aronson, Marciano Duron, Richard Ayres, Charles Broach, Ted Nowell.

Third row: Assistant Coach Earle Adkins, Jimmy Bridges, Deryl James, David Thornberry, Bobby Phillips, Rodney Williams, Tommy Moore, Bill Lybrand, Felix Jimenez, Klyce Jackson, Jimmy Harrison, Coach Rufus Hyde.

Fourth row: Bobby Bohne, Roland Hickman, William Saunders, Ed Quintana, Danny Brown, Phillip Simms, John Tanner, Dick Miller, Richard Delfeld, Dudley Lynch, Jake Coss, Don Matthews, Phillip Peterson, Paul Leverett.

"A" BASKETBALL SQUAD

COACH—J. R. Williams

First row: Manager Ronald Knight, Manager Chuck Doigg, Dale Hanks, Bob Bowers, Mike Treps, Ted Dusek, Coach J. R. Williams.

Second row: James Manson, Tommy Bransford, Woodrow Mills, Calvin Axtell.

Third row: Darrell Hughes, Jimmy McDowell, J. T. Dunkin, Kenneth Koehler.

Not Shown: Robert Hill and Larry Freeman.

"B" BASKETBALL SQUAD

First row: Jerry Atkinson, Manager Chuck Doigg, Manager Roland Knight, Cullen Rogers, Bob Butler, Dan Hunter, Jimmy Haynes.

Second row: Don Sowell, Earl Hudson, Dale Swenson, John Alonzo.

Third row: George Poston, Jimmy Bunn, William Alvis.

GOLF TEAM

COACH—K. I. Roper

Left to right: Billy Williams, Coach Roper, Jimmy Cone, Bob Conway, Wayne Bodensteiner, Will Chapman, Joe Bradly, Jim McClanahan.

TENNIS TEAM

COACH—B. C. Cox

Bonnie Williams, Ronald Knight, Jo Ann Patton, Elouise Ferguson, Sue Lyles, Gail Martin, Dianne Ratteree, Mary Naylor (Co-Capt.), Midge Jamison, Claudia Garrett. B. C. Cox, Kenneth Coen (Co-Capt.), Roy Wyatt, Jimmy McDowell, Ann Peterson.

TRACK TEAM

COACH—B. C. Hays

First row: Manager Pat Hall, Phillip Peterson, Jack Smith, Rusty Talbot, James Wright, Charles Snyder, Don Shults, Jake Coss.

Second row: Joe Hanley, Ray McKamy, Richard Delfeld, Fred Hight, Eddie Dean, Tony Ball, Barney Phillips, Don Bohannon, Rodney Williams.

Third row: Cullen Rogers, Dale Swenson, Joseph Grandenetti, Byron Rothpletz, Clifton Perry, Dick Miller, Phillip Simms, Don Teague, Coach Hays.

Fourth row: Woodrow Mills, Frank Nicholson, David Thornberry, James Guimarin, Jay Winders, Pat Landon.

BASEBALL SQUAD

COACH—C. M. Bollinger

First row: Ted Nowell, Mike Treps, Bill Hall, Raymond Lozano, Houston Goodspeed, John Travis, Coach C. M. Bollinger, Jeff Aston, Danny Brown, Wayne Baker, Kenneth Dortch, Jerry Atkinson, Harlin Robinson.

Second row: Manager Jerry Montgomery, Bobby Bohne, Kenneth Shaw, Duncan Porter, Dick Huff, Herby Asel, George Poston, Carl Hearn, John Everett, Henry Nelson, Harry Moore, Johnny Tresp, Ted Dusek, Dale Hanks, Darrell Hughes, Manager Bob Butler.

SAN SOUCI

BASKETBALL

King Calvin Axtell escorting Asele Asel.

Little Drip J. T. Dunkin escorting Nancy Chewning.

Little Drip Robert Hill escorting Joy Zeigler.

Little Drip Bob Bowers escorting Nancy Belk.

Little Drip Darrell Highes escorting Jo Ann Miller.

MAJORETTES

JOY HOLLAND ENID TOMLIN JEAN HOWELL

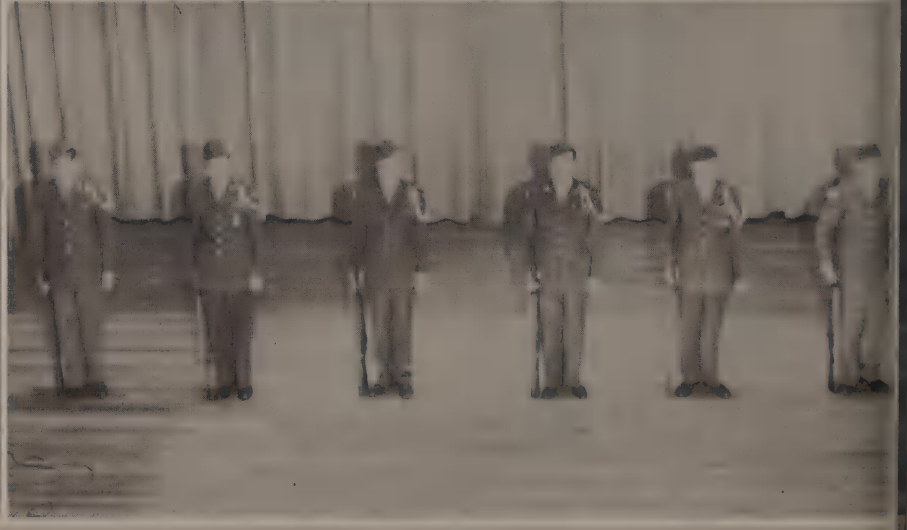

PROGRAM DURING
NATIONAL EDUCATION WEEK

Military

DEDICATION

For his friendly cooperation in the mutual accommodation of the R.O.T.C. and the Athletic Department so that they function smoothly together; and for his constant courtesy and helpfulness in whatever the Corps undertakes; we gratefully dedicate our Military Section to . . .

RUFUS J. HYDE

MAJOR HARRY E. MENEZES

Sgt. 1 cl. Knox E. Trammel

Capt. Fred R. Caviness

Sgt. 1 cl. Thomas Borders

REGIMENTAL COMMANDER
Col. Stewart Bonnett

REGIMENTAL EXECUTIVE OFFICER
Lt. Col. John Akard

REGIMENTAL ADJUTANT
Maj. Dudley Lynch

REGIMENTAL INTELLIGENCE OFFICER
Maj. Leon Fowler

REGIMENTAL PLANS and TRAINING OFFICER
1st Lt. Jerry Moffitt

REGIMENTAL SUPPLY OFFICER
Maj. Bill Cody

REGIMENTAL SERGEANT MAJOR
2nd. Lt. Gene Leslie

THE STAFF

FALL	SPRING
Richard Cameron	Stewart Bonnett
Edwin Cantrell	John Akard
Trevel Brady	Dudley Lynch
Jim Adams	Leon Fowler
Stewart Bonnett	Jerry Moffitt
Bill Cody	Bill Cody
Jerry Moffitt	Gene Leslie

COLOR GUARD, FOURTH REGIMENT

THE RIFLE TEAM

Sergeant First Class Knox Trammel (Rifle Team Coach), Captain Thomas Luna, Second Lieutenant Pat Landon, Corporal William Hafertepe, First Sergeant Frank Schulz, Private First Class Ken Shaw, Corporal Ed Jungbluth, Sergeant First Class Robert Cooper, First Sergeant Johnny O'Brien, Private First Class Kelso Chandler.

COMMISSIONED OFFICERS

Kneeling: Colonel Stewart Bonnett, Lt. Colonel John Akard.

First row: Major Dudley Lynch, Major Leon Fowler, First Lieutenant Jerry Moffitt, Major Bill Cody, Major Bob Frenzel, Captain Wayne Clemens.

Second row: Captain Jack Burgen, Captain Bernard Campbell, Captain Jerry Holmes, First Lieutenant Fred Hight, Captain Thomas Luna.

Third row: First Lieutenant Richard Ruiz, First Lieutenant Bob Rowe, First Lieutenant Marlin Robinson, Second Lieutenant Ronald Pinkerton, First Lieutenant Jerry Knight, First Lieutenant Bobby Murray.

THE CADET STAFF

Kneeling: Colonel Stewart Bonnett.

First row: Major Dudley Lynch, Lieutenant Colonel John Akard, Major Leon Fowler, First Lieutenant Jerry Moffitt, Major Bill Cody.

Second row: Major Bob Frenzel, Sergeant Bill Boyd, Second Lieutenant Gene Leslie.

COMPANY A

Kneeling: Captain Jack Burgen, First Lieutenant Richard Ruiz.

First row: Second Lieutenant Edward Tapscott, Corporal Kenneth Cave, Private Billy Frith, Private Sonny Parks, Private Louie Phillips, P.F.C. Richard Vandergriff, Private Bobby Smith, P.F.C. Horace Johnson, Sergeant First Class Bill Williams, Corporal Jack McCoy, Corporal Jack Chewning.

Second row: P.F.C. Jim Campbell, Corporal Claude Weatherford, P.F.C. Wayne White, Private Billy Little, Private Alonzo Neal, Private Robert Bracken, Sergeant John Hunt, P.F.C. Eddie Vick, Corporal Gordon Darnell.

Third row: Sergeant Kenneth Oswalt, Corporal Ed Jungbluth, Corporal Will Ed Hart, Coporal Klyce Jackson, Sergeant Bill Terry, P.F.C. Curtiss Tyler, Corporal Paul O'Keefe, P.F.C. Leo Harrisis, Corporal Frank Cinatl, Sergeant First Class Roque Gonzales, Sergeant Robert Mengal, First Sergeant John Aronson.

Not shown: Sergeant First Class George Bushfield, Private Budy Ford, P.F.C. Ronald Freeman, Private Bill Mize, Private Dan McBee.

Capt. Jack Burgen

COMPANY B

Kneeling: Captain Bernard Campbell, First Lieutenant Bob Rowe, Second Lieutenant Bob Huffman.

First row: Coropral Jerry Rundgren, Sergeant Gerald James, Private Jimmy Cox, Private Billy Libbe, P.F.C. Bobby Taylor, Private Francis Sutton, Private Jimmy Board, Corporal Sam Lofton, Private Dexter Pierson, P.F.C. Ross Meyer.

Second row: P.F.C. Bob Burch, Sergeant Max Armstrong, P.F.C. Robert Nelson, P.F.C. Bill Swann, Corporal Robby Flechner, P.F.C. Jack Chandler, Private Stewart Walker, Sergeant Don Schoenstien.

Third row: Private Jonlee Farry, P.F.C. Kelso Chandler, Private Melvin Newland, P.F.C. Ronan McDonald, Sergeant Dan Bradford, Private Bill Woolridge, P.F.C. Jerry Dowdy, Private Johnny Davies.

Not shown: Sergeant Gordon Fitzgerald, P.F.C. Derl Hallmark, P.F.C. Vincent Hoss, Corporal Joe Mulder, Private Robert Young.

Capt. Bernard Campbell

First Lieutenant Bob Rowe

Second Lieutenant Bob Huffman

COMPANY C

Kneeling: Captain Jerry Holmes, 1st Lieutenant Harlin Robinson.

First row: 2nd Lieutenant Roger Hartman, Corporal Gary Johnson, Corporal Ralph Spaugh, Sergeant Gary Ireland, Corporal Robby Hollifield, P.F.C. Ted Leiman, P.F.C. Lewis Fetzer, Sergeant Jimmy Herrington, Corporal Charles Howard.

Second row: Sergeant 1st Class Jerry Brazzell, Sergeant Carl Burgen, P.F.C. Robert Perry, Sergeant Dick Huff, P.F.C. Robert Fisher, P.F.C. Milton Padgett, Sergeant Richard McCarter.

Third row: 2nd Lieutenant Phil Chatman, Corporal William Hafertepe, P.F.C. Jerry Stewart, P.F.C. William Hoebel, P.F.C. Buddy Sutton, P.F.C. Charles Richardson, P.F.C. Bob Stanley, P.F.C. Albert Shanks, 2nd Lieutenant Pat Landon.

Not Shown: Sergeant Jimmy Brennan, Private Aldo Hill, Private Kenneth Kent, Private Ronny Wynn, P.F.C. John Lynch, Sergeant 1st Class Eugene McCrary, Sergeant 1st Class John Park, Private Don Rosen, P.F.C. Ronny Richardson, P.F.C. Eugene Shaw, Private Harry Stien.

Capt. Jerry Holmes

1st Lt. Harlin Robinson

2nd Lt. Roger Hartman

Not Shown

2nd Lt. Phillip Chatman

2nd Lt. Pat Landon

COMPANY D

Kneeling: 1st Lieutenant Fred Hight.

First row: Sergeant Byron Rothpletz, Sergeant Andy McCann, Corporal Rex Phipps, Sergeant 1st Class William Saunders, Sergeant 1st Class Richard Bouska, Corporal Ray Arnold, Private Charles Umsted, Corporal Billy Marshall, P.F.C. Eugene Coleman, Private Robert Ralston, P.F.C. Max Evans, Private Charles Holeman, P.F.C. Jerry O'Neil.

Second row: Private Roger Rowland, P.F.C. Munsey Reed, P.F.C. William Alvis, Sergeant Gene Brydon, Sergeant Jim Ed Rose, P.F.C. Chuck Mackey, Sergeant Joe Taylor, Private George Brickey, Private Jimmy O'Brien, P.F.C. Billy Swann, Private Tommy Chancellor.

Third row: Corporal Bob Orsburn, P.F.C. John Reynolds, P.F.C. Charles Locke, Corporal Jack Rogers, Private Tommy Bradley, Private Jerry Boone, Corporal Billy Hobbs, Private Perttu Virtanen, Private George Bowen, Sergeant Buddy Patterson, P.F.C. Cullen Rogers, First Sergeant Brent Tolbert.

Not Shown: Captain Harvey Goolsby, P.F.C. Jerry McNeill, Private Larry Tanner, Sergeant 1st Class Ruben Alaniz.

OFFICERS

Capt. Harvey Goolsby

1st Lt. Fred Hight

COMPANY E

Kneeling: Captain Thomas Luna, 1st Lieutenant Jerry Knight.

First row: Sergeant Jimmy Cone, P.F.C. John Anastopulos, Private Ronnie Nash, P.F.C. Albert Baril, P.F.C. Gordon Johnson, Sergeant James Beeman, P.F.C. Tom Hammer, Private Robert Cooper, First Sergeant Johnny O'Brien, Sergeant Melvin Weinburg.

Second row: Sergeant Donald Keats, Private Bob Hall, P.F.C. Carl Srygley, Private Jimmy Malone, P.F.C. Ray Riley, Sergeant John Cipher, Corporal Scott Rivers.

Third row: Sergeant John Bates, Sergeant Bobby Carpenter, P.F.C. Earl Middleton, Corporal Will Chapman, Private Dale Swinson, Corporal Ken Shaw, Corporal Garland Chambers, Sergeant Eddie Hesson, Sergeant Lee Smith, First Sergeant Frank Schultz.

Not Shown: Corporal Bill Bass, Private Thomas Chiles, Private Bobby Darrell, P.F.C. Herbert Diaz, Corporal David Gonzales, Private Jimmy Mitchell, P.F.C. Joe Morris, Sergeant Dick Skoda, Sergeant David Simmons, Corporal Banks Upshaw.

1st Lt. Jerry Knight

Not Shown

Capt. Thomas Luna

BAND

First row: Sergeant 1st Class Tom Sonnen, Sergeant Raymond Rabke, P.F.C. Jimmy Crabbe, P.F.C. Ralph Roberts, Sergeant Bill Cathey, Corporal Eddie Schwille, First Sergeant Bob Swepston, Major Wayne Clemens.

Second row: Sergeant Jennings Bunn, P.F.C. Phillip Cash, Corporal Mack Terrell, P.F.C. Park Murchison, Sergeant Shannon Murchison, Private Otis Hanby, Captain Bobby Murray, 1st Lieutenant Ronald Pinkerton.

Not Shown: P.F.C. Brock Emmons, P.F.C. Willis Morrison, P.F.C. Glenn Kelly.

OFFICERS

Major Wayne Clemens

Capt. Bobby Murray

2nd Lt. Ronald Pinkerton

MILITARY BALL

Queen Jan Morgan escorted by Cadet Major Bill Cody

Princess Louise Ruge escorted by Cadet Captain Jack Burgen

Princess Paula Johnson escorted by Cadet 1st Lt. Jerry Moffit

Princess Jo Ann Bredlow escorted by Cadet Colonel Stewart Bonnet

Princess Jean Bauman escorted by Cadet Major Leon Fowler

Princess Bette Harris escorted by Cadet Colonel Richard Cameron

Princess Norma McAlexander escorted by Cadet Major Dudley Lynch

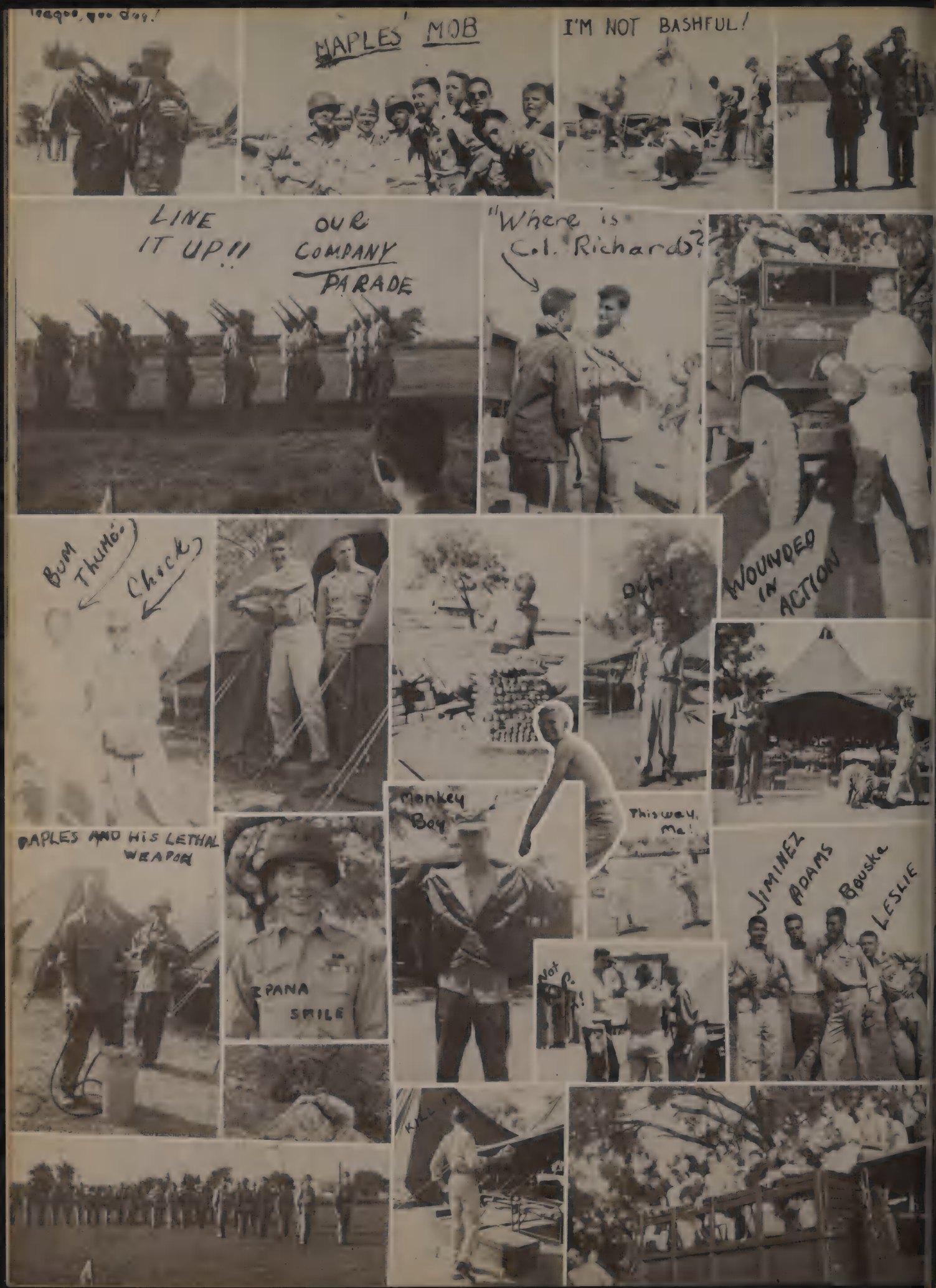

MAPLES' MOB
I'M NOT BASHFUL!
LINE IT UP!!
OUR COMPANY PARADE
"Where is Col. Richards?
WOUNDED IN ACTION
BUM THUMB
Chick
Ouh!
Monkey Boy
This way, Me!
MAPLES AND HIS LETHAL WEAPON
PANA SMILE
Not P.
JIMINEZ
ADAMS
Bouska
LESLIE

ADS SNAPSHOTS

VIKING BUSINESS STAFF

John Akard—BUSINESS MANAGER

LaMetta Calvert, Barbara Albrecht, June McVeigh.

Mary Emily Steel, Brabara Siem, Lillian Starnes, Pat Ricketson, Charlene Randles,

Patsy Rose, John Akard.

Not shown:

Nancy Chewning

THESE BUSINESS FIRMS HAVE ADVERTISED IN THE VIKING

Abbott's Barber Shop
"Accent on Flowers"
Airway Cleaners
Al Fox Service Station
American Beauty Cover Company
Anderson Furniture Company
Artistic Shoe Rebuilding
Art-Way Blind Company
Ashburn's Ice Cream
Air Lawn Cleaner & Laundry
Ben F. Keith Company
Ben Franklin Store
Bert Kimbrow
Blossom Shop
Bostick Cleaners
Brinker Grocery
Brown's Clover Farm Store
Burr Department Store
Carl's A. G. Food Store
Charlie Keith Tom Thumb Food Market
Clark Cleaners
Clark Food Store
Cole & Knox Service Station
Custom Cleaners
Dallas Cleaners & Tailors
Dallas Power & Light
Delux Barber Shop
D & H Grocery & Market
Draughon's Business College
E. B. Mott's 5c to $1.00 Store
E. L. Burk's 5c to $5.00 Store
E. V. Campbell Cleaners
Fairmount Pharmacy
Flower-a-Day Shop
F. W. Woolworth Company
Fowler, Dr. Paul R.
Gardner & Company
Gateway Sporting Goods
Gersch Barber Shop
Gidden's Service Station
Good Housekeeping Shop
Grime's Square Drug
Harold B. Kernodle
Herald Dry Cleaning Company
Herbert's Beauty Salon
Highland Park Pharmacy
Hoffman Water Heater Co.
Household Furniture Co.
J. C. Penney Co.
J. D. Goodman Variety Store
Jimmie Cook's Variety Store
Jumbo Drive-In Restaurant
Knox Street Florist
Lang Floral Co.
Lewis Ferguson Plumbing Co.
Lillian E. Rush
Linz Jewelists
Love Field Hardware
Love Field State Bank
Mary's Beauty Shop
Mathis Cleaners
Mayfair, The
McGee's Quality Piece Goods
Miracle Mile Pharmacy
O. S. Castlen
Oak Lawn Book Shop
One Stop Launderette
Park Cities Radios
Palmer Meat Co.
Peacock's Magnolia Service Sta.
Peak & Bryan Grocery & Market
Presbyterian Book Store
R. B. Stagg Service Station
Record Corner
Red Bryan's
Ring & Brewer
Rush Company
Sexton's Shoe Service
Shelton, Loving & Bowles, Inc.
Smith's Pharmacy
Southwestern Balfour Co.
Squire Man's Shop
Sub-Deb Shop
Studio Lounge and Colony Club
Sutton's Gift Shop
Three-in-One Automatic Washateria
Trick Bros. Accordion Institute
Tolly's Fine Foods
United Tile Co.
Ward's Cut Rate Drugs
Weir Furniture Store
Wilcox Lumber Company
Wyatt's Food Store

THEY DESERVE YOUR SUPPORT AND PATRONAGE

Compliments

SOUTHWESTERN BALFOUR CO.

Supplying

SENIOR RINGS CLUB PINS
COMMENCEMENT INVITATIONS

Downtown Sales Office
SANGER BROS. SECOND FLOOR
TELEPHONE RIVERSIDE-4079

Dallas' Finest Neighborhood Store

P.C. BROWN'S

CLOVER FARM STORE

GROCERIES

Refrigerated Vegetables and Meats

J8-6801 or L-0295

3119 N. HASKELL

BEN FRANKLIN STORE
F. A. FORD, Owner
8116 Denton Drive
Dallas 9, Texas
Phone D4-2944

THREE-IN-ONE
Automatic Washateria
6924 Harry Hines Blvd.
Phone D4-0008

PEACOCK'S MAGNOLIA SERVICE STATION
7101 Hines Blvd. Tel. D4-6093
Washing—Lubrication—Quick Battery Charge
Tires—Tubes—Batteries
Accessories—Tire Repairing

Congratulations to the Graduates
of
June '50 and January '51 Classes
AIRLAWN CLEANERS & LAUNDRY
7712 Denton Drive D4-1494

CLARK CLEANERS
2404 N. Fitzhugh
T3-0293
Alterations—Cleaning—Pressing

HOUSEHOLD FURNITURE CO.
New & Used Furniture
We Pay Cash & More for Used Furniture
4411-15 Ross Ave. Ph. T-1124

J. D. GOODMAN
"AIN'T MAD AT NOBODY"
Variety & Hardware
4228 Ross Ave. U6-2476

TOLLY'S
1916 N. Haskell 2005 S. Beckley
Fine Quality Foods at everyday low prices

BEST WISHES TO NORTH DALLAS

from

O. S.

Friendly and Courteous
Plus Low Everyday Prices

WYATT FOOD STORES
"YOUR HOME-TOWN GROCER"

Lillian E. Rush

A Complete Line of
Supplies and Materials
for the
ARTIST AND ART STUDENT

Art Books—Picture Framing

1205 Elm Riverside-6886

PRESBYTERIAN
BOOK STORE
Religious Book Center

1814 Main Street R-5546

Congratulations
North Dallas Seniors
ABBOTT'S
BARBER SHOP
4242 Oak Lawn

Flowers for all Occasions
Exclusive but not Expensive

BLOSSOM SHOP
61 Highland Park Shopping Village
L-5138

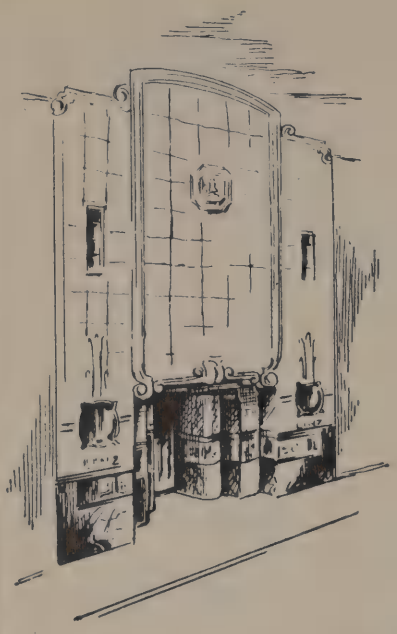

For gifts as memorable as the achievement of a Linz Pin

the incomparable **LINZ** jewelists

. . . since 1877

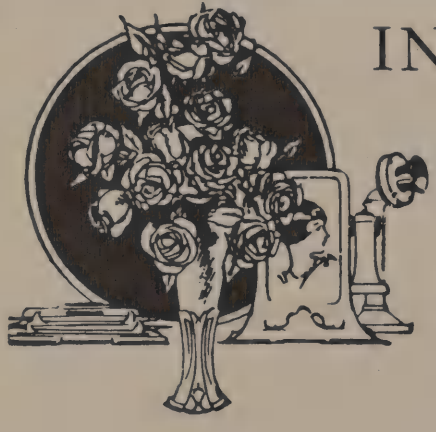

IN SCHOOL TODAY!

Business Men and Women of Tomorrow!

While making these forward steps let Lang's
Serve your flower wants, to make the world
Just a bit brighter and more cheerful.

Only the best artists are employed as Designers by Lang's.

Fresh and fragrant flowers are thus guaranteed.

THE SERVICE IS BETTER
and THE COST NO MORE

Flowers wired anywhere on short notice

400000 FEET OF GLASS
Lang's
FINE FLOWERS
The Southwest's Foremost
FLORIST
-FLOWERS BY WIRE-
1214 Main St.
Dallas

WILCOX LUMBER CO.
Lumber & Appliance Dept.
Paint Dept.
4611-15 Cole Ave. 3213 Knox St.
L-4165 L6-3855

PEAK & BRYAN
GROCERY & MARKET
Fresh Vegetables & Fancy Meats
Frozen Foods
Phone T3-0134 1322 North Peak

MARY'S BEAUTY SHOP
MARY MOCK, Owner
Experienced Operators
3304 Knox L6-5201
Call for Appointments

It Pays to Play
GATEWAY
SPORTING GOODS COMPANY
1300 Main Street Dallas, Texas
Phone: Central-4769

Phone C-2875 1804 Elm St.
SUTTON'S GIFT SHOP
Exclusive Hand Made Linens
Infants' and Children's Wear
Dallas, Texas

D & H GROCERY and MARKET
Quality Foods We Deliver
Phone T7-7205 2415 N. Henderson

To Better Serve Your Appliance Needs
PARK CITIES
RADIO & APPLIANCE
4421 Lovers Lane Miracle Mile
MARVIN B. NORWOOD, Owner
Phone L-9088

Compliments of
Squire
THE MEN'S SHOP
"ON THE MIRACLE MILE"
4441 LOVERS LANE

sub-deb shop
"for the lass with class"
4417 Lovers Lane J8-9202

HERBERT'S BEAUTY SALON
Permanent Waves A Specialty
Late Appointments Tuesday and Thursday
Ph. D4-0130 7714 Denton Dr.

Compliments
—of—
AIRWAY CLEANERS
W. C. THURMON, Owner
"FOR THE BEST OF BETTER SERVICE"
8114 Denton Dr. Dallas, Texas D4-1818

JIMMIE COOK'S
GROCERY & MARKET
"Your Friendly Neighborhood Food Store"
Groceries, Meats, Frozen Foods,
Poultry, Fresh Fruits, Vegetables, &
Ice Cream
2259 Anson Road D4-0246

Compliments

THE LOVE FIELD STATE BANK
7704 DENTON DRIVE

Member Federal Deposit Insurance
Corporation

R. B. STAGG SERVICE STATION
Cole & Fitzhugh
Ph. L6-3011 Dallas, Texas

ROAD SERVICE
TIRES—TUBES—BATTERIES
SMILING SERVICE

For Nationally Known Brands
BURR DEPARTMENT STORE
Knox at Cole L6-6500

E. B. MOTT
5c to $1.00
3217 Knox J8-0044

Get Your Floral Accents From
"ACCENT ON FLOWERS"
Flowers for all occasions
Wedding & Home Decorations a Specialty
Reminder & Gift Wrap Service
Special Corsages for High School Students
Phone Taylor-5618 2330 N. Henderson

BOB CLARK FOOD STORE
T-9189
2813 N. Henderson

ASHBURN'S ICE CREAM

Quality Counts

3310 Knox

Lester Pianos "The Betsy Ross Spinnet"

GARDNER & CO.

Spinets – Grands – Uprights

Special School and Student Discounts

3116 KNOX STREET L-5947

PHONE LOGAN 6-6605

THE GOOD HOUSEKEEPING SHOP

Frigidaire Appliances

SAM C. HAGY

3133 KNOX DALLAS, TEXAS

"Flowers at their finest
in artistic arrangements"

FLOWER - A - DAY SHOP

KNOX at TRAVIS L-2103

WARD'S CUT RATE DRUGS

Seven Stores to Serve You

304 N. WALTON R-3026

Senior Play Cast

It's A Pleasure to Serve You

BRINKER GROCERY

4310 Lemmon L-4171

Daily Delivery

ORAM GREENVILLE

THE RECORD CORNER

Popular and Classical Records

1930 Greenville Dallas 6, Texas

T3-1575

CHARLIE KEITH TOM THUMB FOOD MART

Fresh Fruits and Vegetables
Quality Meats
Phone— T3-9513
McMillan & Henderson

HIGHLAND PARK PHARMACY

Ethical Prescription Druggists

Knox at Travis L-2126
Dallas, Texas

J. C. PENNEY CO.

1917 Greenville Avenue

Phone T-5354

For Better Dry Cleaning

E. V. CAMPBELL CLEANING COMPANY

4304 Lemmon

TRICK BROTHERS

National Accordion Institute

"MAY YOUR FUTURE BE FILLED WITH HAPPINESS"

1101½ Ross Avenue Central-2268

LARGEST IN DALLAS

Streamlined courses, individual advancement, urgent demand for graduates, select student body, prestige with employers, and national reputation attract more students to DRAUGHON'S than to all similar schools in Dallas combined. Prompt placement in preferred positions.

DRAUGHON'S BUSINESS COLLEGE

Commerce and Harwood R-3133

A TIMELY RIME

Because you've never had a wreck,
In spite of driving fast,
Please don't assume—that you're immune,
Your first can be your last.

SHELTON-LOVING & BOWLES

General Insurance

Magnolia Bldg. C-8329 Dallas, Texas

THE RUSH COMPANY

Headquarters for Art and Mechanical Drawing Supplies

Picture Framing

1305 ELM STREET PHONE R-4403

Authorized Installation Contractors

ACOUSTICAL TILE

PORCELAIN TILE

ASPHALT
TILE

RUBBER
TILE

UNITED TILE CO. OF DALLAS

Free Samples & Estimates Without Obligation

Prompt Installation Service

2421 ALAMO

CENTRAL-3183

PROSPECT 7-2752

HEADQUARTERS
for
R. O. T. C.
*Uniforms
*Accessories

— Clothing
— Furnishings
— Sportswear

Ring & Brewer
ELM BETWEEN ERVAY AND ST. PAUL

Congratulations to Class of 1950

STUDIO LOUNGE

Dallas' Only Theatre Restaurant
Oak Lawn at Lemmon

COLONY CLUB

"ALWAYS A GOOD SHOW"

Across from Adolphus Hotel

Mayfair
ELM AT AKARD
"Dallas' Beautiful Fashion Center"

Featuring

*JUNIORS'
*MISSES'
*WOMEN'S
FASHIONS
...AND CHILDREN'S APPAREL
"DALLAS' BEAUTIFUL
FASHION CENTER"

BIRDS EYE
BRAND
FROSTED FOODS

BEN F. KEITH COMPANY
Distributors

DALLAS CLEANERS AND TAILORS
COURTESY QUALITY SERVICE
4307 Oak Lawn Ave. Phone J8-6513
Dallas, Texas

OAK LAWN BOOK SHOP
Gift—Cards—Stationery
Gift Wrapping
3408 Oak Lawn
J8-2666

Congratulations To '50 Seniors
HAROLD GIDDENS SERVICE STATION
Oak Lawn & Rawlins Sts.
Phones
L6-3455 L-0197

Compliments of
ARTISTIC SHOE REBUILDERS
COSMO MINEI
3519 Oak Lawn Avenue
L-9644

CARL'S A. G. FOOD STORE
3732 Oak Grove
L-0160

DR. PAUL FOWLER
Optometrist
15 Highland Park Village
For appointment call L-9116

Pick Up and Delivery Phone T3-0120
CUSTOM CLEANERS
4817 Bryan Street
Cleaning—Pressing—Alterations
M. R. (Red) Martin W. S. (Sam) Christi

PALMER MEAT CO.
311 South Lamar
C-4592

the future is yours

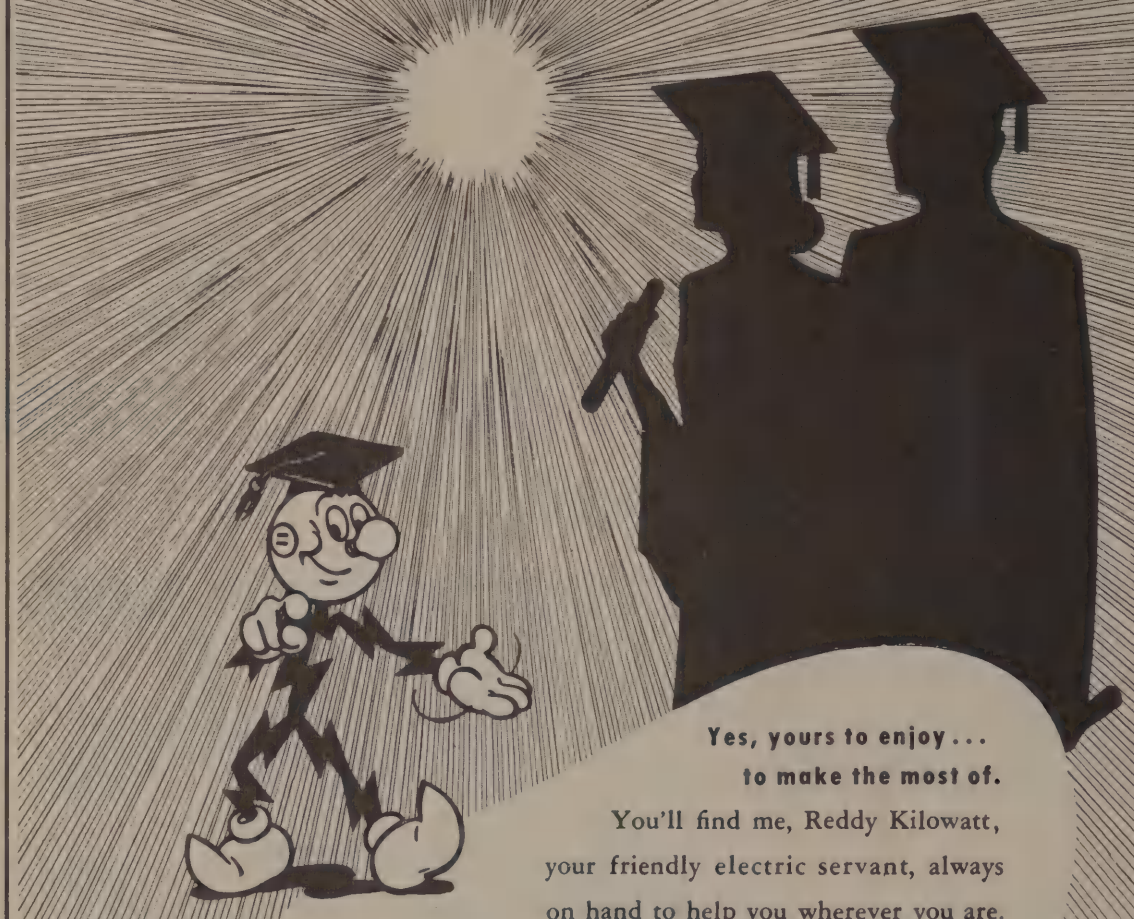

Yes, yours to enjoy . . .
to make the most of.

You'll find me, Reddy Kilowatt, your friendly electric servant, always on hand to help you wherever you are. Remember . . . someday you'll have a home of your own . . . for better living be sure it's electric! Good luck for now . . . you deserve the best of it.

R.K.

DALLAS POWER & LIGHT COMPANY

Operetta Cast

ONE-STOP LAUNDERETTE
5630 Sears T-0206
Self Service Automatic Laundry
Shirt Service—Dry Cleaning

F. W. WOOLWORTH CO.
3216 Knox Street
Everything for Home
School and Office

WEIR FURNITURE
3219 Knox Street
"YOUR FRIENDLY STORE"

MATHIS' CLEANERS
3026 Knox St. L-0357
Free Pick-up and Delivery

DELUX BARBER SHOP
3107 Knox St. L-0024
All Haircuts 75c

HUMBLE
COLE AND KNOX SERVICE STATION
3130 Knox St. L-0209

KNOX STREET FLORIST
3113 Knox Street
L6-9162

WM. C. GERSCH BARBER SHOP
"IT PAYS TO LOOK WELL"
3218 Knox Street Phone L4-746

HERALD DRY CLEANING CO.
Home of Good Cleaning
Phone T3-2191 4233 Ross Ave.
Dallas, Texas
Compliments
MR. C. D. BILLINGSLY

SMITH'S PHARMACY
2847 N. Henderson
R. W. SMITH, Owner
BAYLOR GRADUATE
Delivery T-2301

TEXACO
AL FOX SERVICE STATION
Washing Lubrication
Phones
T3-3361 — T3-0997
4017 Ross at Haskell

ART-WAY BLIND CO.
Steel • Wood • Aluminum
Venetian Blinds
"GET 'EM WHERE THEY'RE MADE"
Refinishing Repairing
2401 N. Henderson T3-2981

BERT KIMBROW

Your Neighborhood Jeweler
Complete Line of Fashion Jewelry
Watch and clock repair our specialty
4230 Oak Lawn J8-3990

Compliments of
BOSTICK CLEANERS
3403 Love Field Drive
D4-1325
5408 Lovers Lane
D4-8260
Free Pick up and Delivery Service

Compliments of
C. B. ANDERSON & CO.
FURNITURE
5334 Lovers Lane D4-9737

FAIRMOUNT PHARMACY
Phone Central-2311
McKinney at Fairmount

McGEE'S

Quality Piece Goods
5330 LOVERS LANE
D4-2485

Piece Goods is our Business

General Electric Appliances
Televisions
LOVE FIELD HARDWARE
8020-22 DENTON DRIVE
DALLAS 9, TEXAS PHONE D4-9711

D4-6653 2211 Gilford
Compliments of
HAROLD B. KERNODLE
Interior Decorator
Sheet Rock Textone

Compliments
of
E. L. BURKS 5c to $5.00 Store
7700 Denton Dr.
5307 Lovers Lane

MIRACLE MILE PHARMACY
THE REXALL STORE
4400 Lovers Lane L-3129
Free Delivery on
Prescriptions and Sickroom Needs
Fred M. Barton Paul Montanio
Registered Pharmacists

RED BRYAN'S SMOKE HOUSE
610 W. Jefferson
"Since 1910"

SEXTON'S SHOE SERVICE
Quality Repairing
Dyeing — Refinishing
2712½ Anson Road

GRIME'S SQUARE DRUG
6920 Hines Blvd.

HOFFMAN
WATER HEATER CO.
New Coil Heaters
Copper Tank Heaters
Sales and Service
Free Estimates
J. WILSON PARRIGIN
609 N. Akard R-5993

After school and every day
let's take our family to
6412 Lemmon
JUMBO DRIVE-IN RESTAURANT
D4-6170
and enjoy a delicious
meal, where they specialize
in all fine foods.

THE VEEP
WELL ?
Mrs. Pool Shark
WANNA RIDE?
SATURDAY 'DATE

WHY NOT SEE FOR YOURSELF?

LEWIS FERGUSON PLUMBING CO.

3111 NEWMAN STREET TELEPHONE J8-5666

In sincere appreciation of the patronage and friendship of the entire Student Body and Faculty of the Dallas High Schools for the past twenty-eight years

THE AMERICAN BEAUTY COVER COMPANY

2002-8 NORTH FIELD STREET

The Cover on This Book was Produced in This Plant

SUPPORT THE ADVERTISERS

Taylor-made SCHOOL ANNUALS

SKILLED CRAFTSMEN — MODERN EQUIPMENT and 35,000 SQUARE FEET OF FLOOR AREA are combined to produce FINE SCHOOL ANNUALS for 1400 schools in twenty-three states

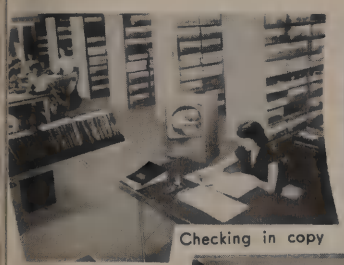
Checking in copy

Composition

Paneling Pictures

Art Work

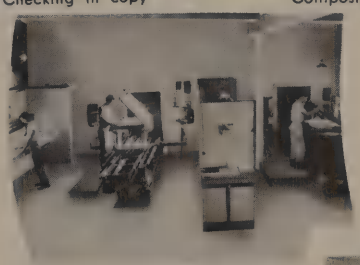
Cameras

Masking

Plate Making

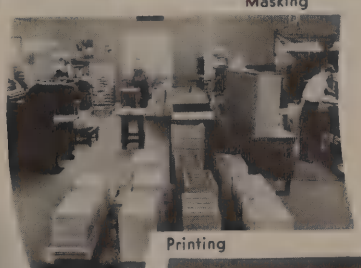
Printing

Gathering

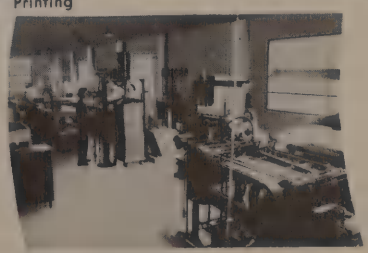
Binding

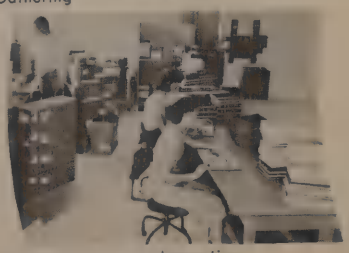
Inspection

TAYLOR PUBLISHING COMPANY
P. O. Box 597 DALLAS, TEXAS 6320 Denton Dr.

Autographs

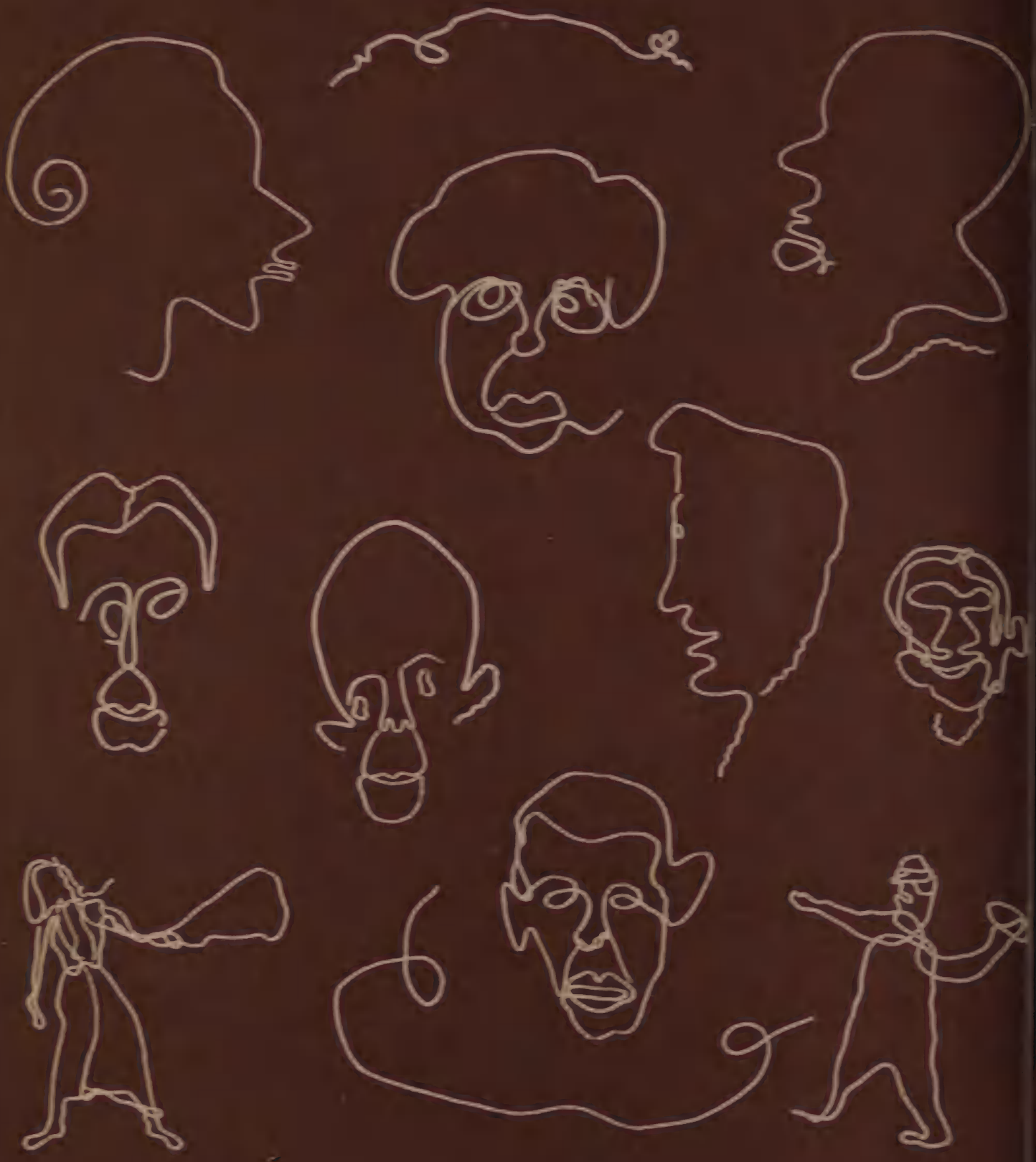

COMMENCEMENT 1950

NORTH DALLAS HIGH SCHOOL

Commencement night, June 1, marked the climax of a high school career for 225 North Dallas graduates. Class President Calvin Axtell and Vice-President Roland Hickman officiated in the ceremony highlighted by speeches from the class Secretary and Valedictorian Peggy Lou Daniel and Salutatorian Pamela Kaiser. After Mr. Ben H. Wooten, President of the First National Bank, reminded the class of the importance of success in their futures, Board of Education member Mrs. Tracy H. Rutherford distributed the diplomas.

SENIOR PROM

In an indoor garden atmosphere, the Junior-Senior Prom, sponsored by the Student Council, gave the 1950 Seniors the first feeling of approaching graduation. The Grand March, led by the class officers, and the dance for seniors only were the main events of this gala occasion.

SENIOR PLAY

NORTH DALLAS HIGH SCHOOL

OPERETTA

SENIOR DAY ASSEMBLY

The Senior Assembly was introduced as an audition with students impersonating talent scouts from the various movie organizations. The talent ranged from a ballet corps to a wrestling match. To close the program the 1950 class assembled on the stage to sing the Alma Mater.

COLOR GUARD

PRESENT

Chief Inspector from Fourth Army heads Federal Inspection of North Dallas R.O.T.C.

One of Fourth Army Inspectors quizzes M1 Rifle class.

Wozencraft Crack Company 2nd Platoon at Wozencraft Competitive Contest May 5 at Dal-Hi Stadium.

ARMS!

Cadet Capt. Harvey Goolsby demonstrating Browning Automatic Rifle.

Cadet Capt. Bobby Murray demonstrating first aid technique to the band.

Mr. Tom C. Gooch presenting trophy to Cadet Capt. Thomas Luna for crack marksmanship.

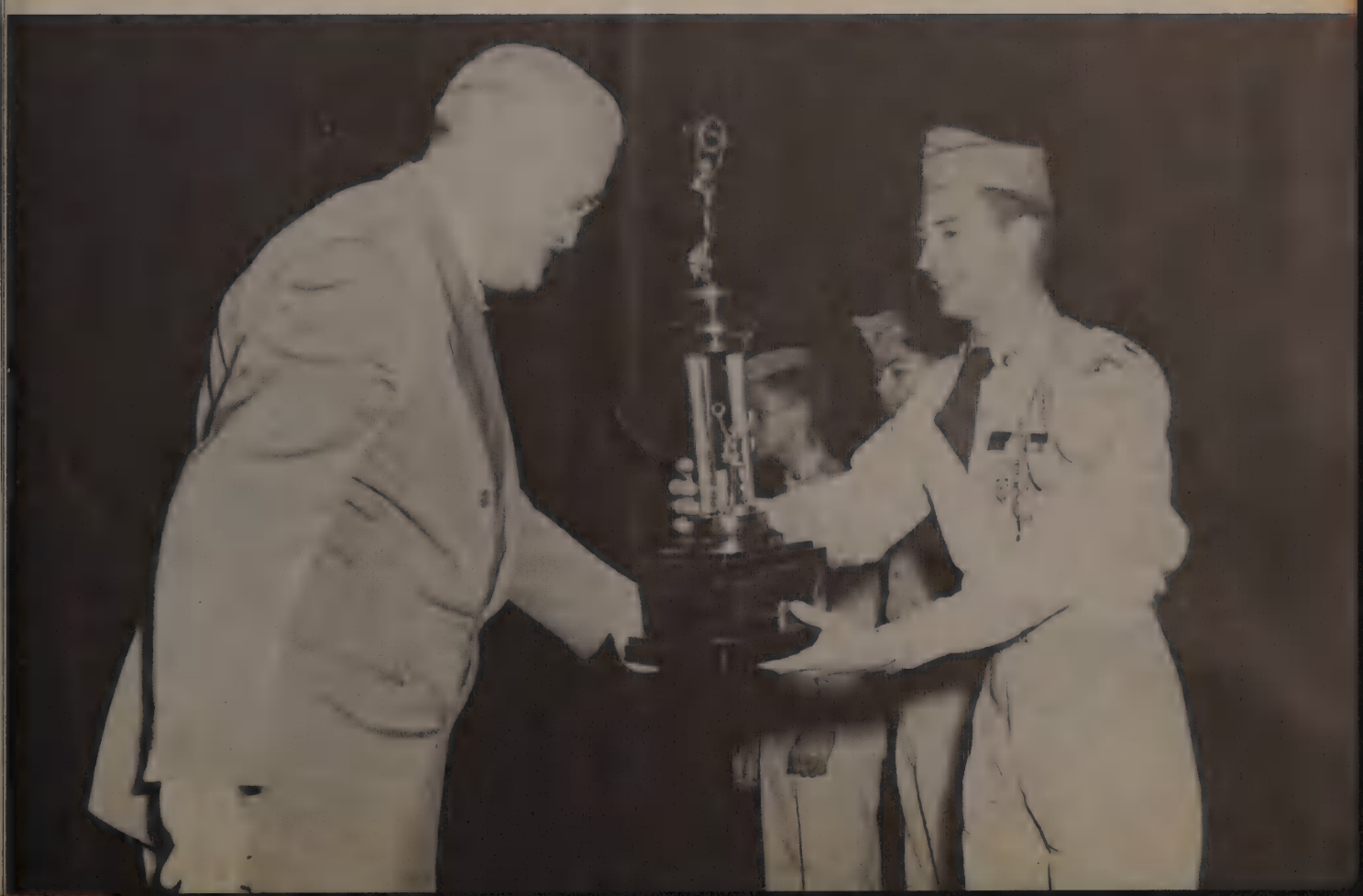

O. S. Castlen congratulates S.M.U. football stars Robert Blakeley and John Champion on skit they have given at O.S.'s annual football banquet.

The adhesive on this strip is coated with a protective paper tape.

To insert the supplement in your Annual, strip the paper coating from the adhesive, place the supplement inside the back cover of your Annual and press the adhesive down firmly.

Lithographed by
TAYLOR PUBLISHING COMPANY
DALLAS

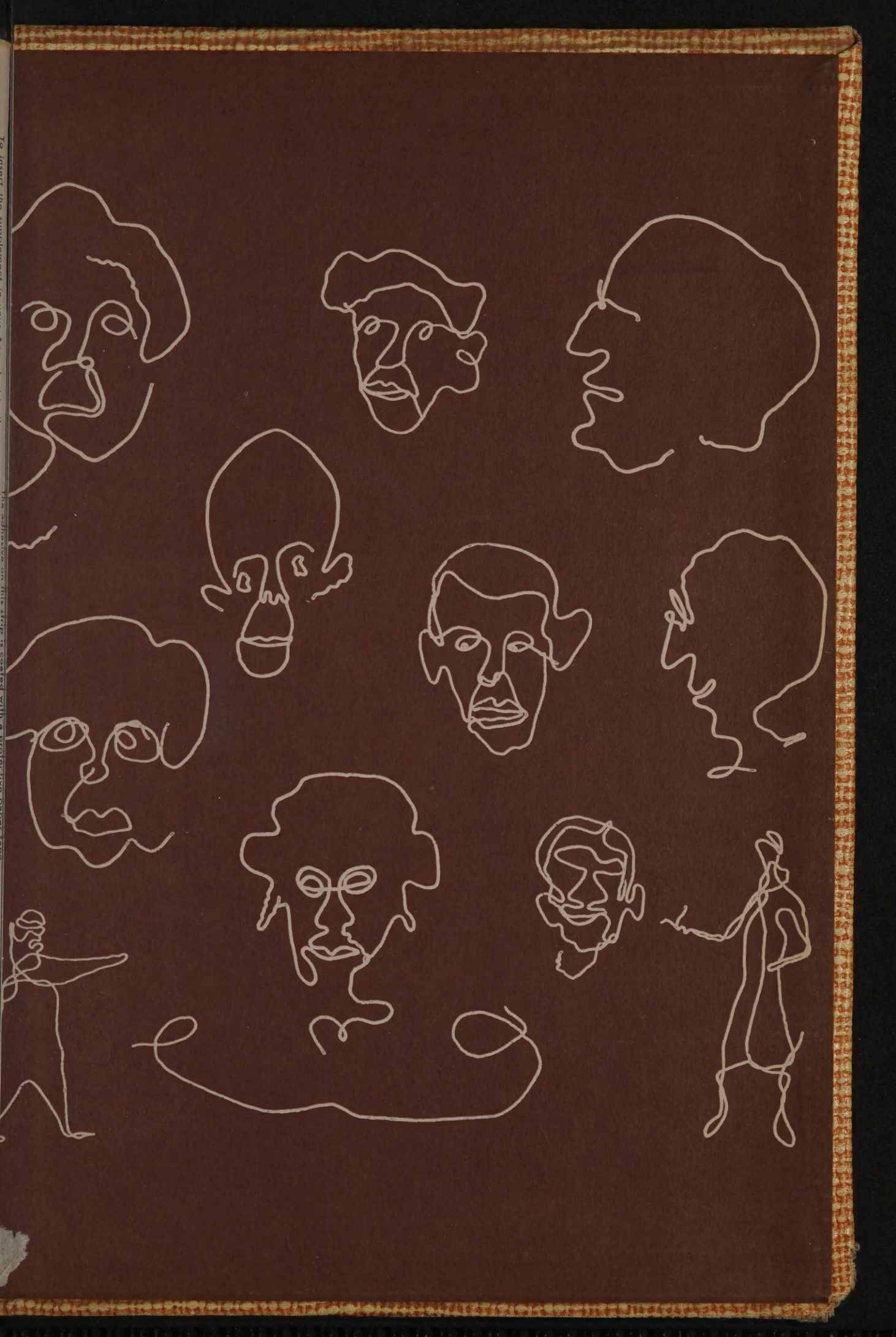

TAYLOR
PUBLISHING
COMPANY